

RECEIVED

SEP 16 1997

WATER RESOURCES DEPT.  
SALEM, OREGON

T.6S., R.2W., W.M.

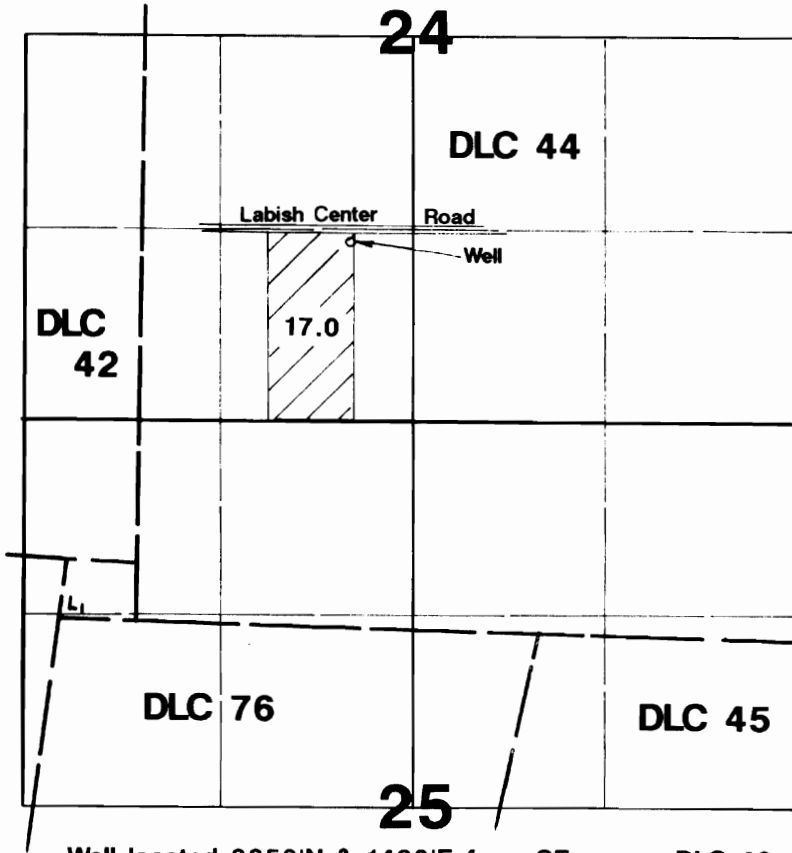

Well located 2250'N & 1480'E from SE corner DLC 42.

### Final Proof Survey

Transfer #: T-6638

In Name Of

## Sinn Bros.

Surveyed on September 11, 1997 by JM Schuette

THIS MAP WAS PREPARED FOR THE PURPOSE OF IDENTIFYING THE LOCATION OF A WATER RIGHT ONLY AND IS NOT INTENDED TO PROVIDE LEGAL DIMENSIONS OR LOCATION OF PROPERTY OWNERSHIP LINES.

