

T. 14 S., R. 17 E., W.M.

PREPARED FOR

BILLY COFFER  
281220 MILL CREEK RD.  
PRINEVILLE, OREGON 97754  
(503) 447-4131

AUTHORIZED POINT  
OF DIVERSION  
SE 1/4 SE 1/4  
T.14S., R.17E.,  
W.M.

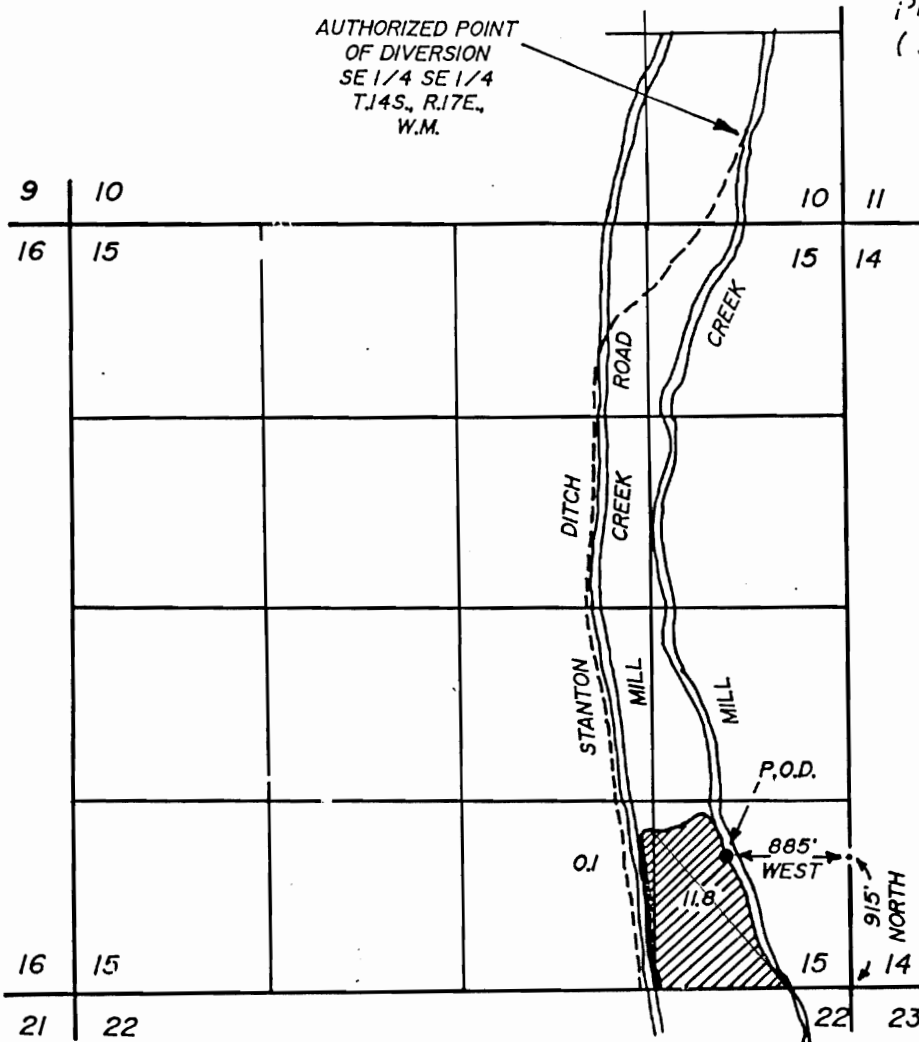

LEGEND



LANDS TO BE IRRIGATED  
FROM ADDITIONAL P.O.D.

- ADDITIONAL POINT OF  
DIVERSION LOCATED  
IN SE 1/4 SE 1/4  
S. 15; NORTH 915 FT.  
& 885 FT. WEST FROM  
SE COR. S. 15, T.14S.,  
R.17E., W.M.

SURVEY NOTE

THE PREPARATION OF THIS MAP  
IS FOR THE PURPOSE OF IDENTIFYING  
THE LOCATION OF THE WATER  
RIGHT ONLY AND HAS NO INTENT  
TO PROVIDE DIMENSIONS  
OR LOCATIONS OF PROPERTY  
OWNERSHIP LINES.

T-6660

ARMSTRONG SURVEYING  
& ENGINEERING, INC.  
378 EAST SECOND STREET  
PRINEVILLE, OREGON 97754  
(503) 447-7791

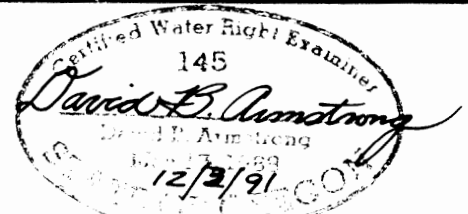

SCALE: 1" = 1320'

DATE: 11-27-1991

W.O. 91-875 F.B. 92