

# FINAL PROOF SURVEY AND CLAIM OF BENEFICIAL USE

LOCATED IN  
SW 1/4, SW 1/4, AND SE 1/4, SW 1/4,  
SECTION 21, T.1S., R.32E., W.M.  
UMATILLA COUNTY, OREGON  
ARTHUR J. AND KAREN L. FALK

**RECEIVED**  
AUG 10 1998  
WATER RESOURCES DEPT.  
SALEM, OREGON

TRANSFER APPLICATION T-7003 MODIFYING A PORTION OF  
CERTIFICATE 53249 PERFECTED UNDER PERMIT G-5510,  
THROUGH SPECIAL ORDER VOLUME 50, PAGE 609, APPROVING  
CHANGE IN POINT OF **APPROPRIATION**.

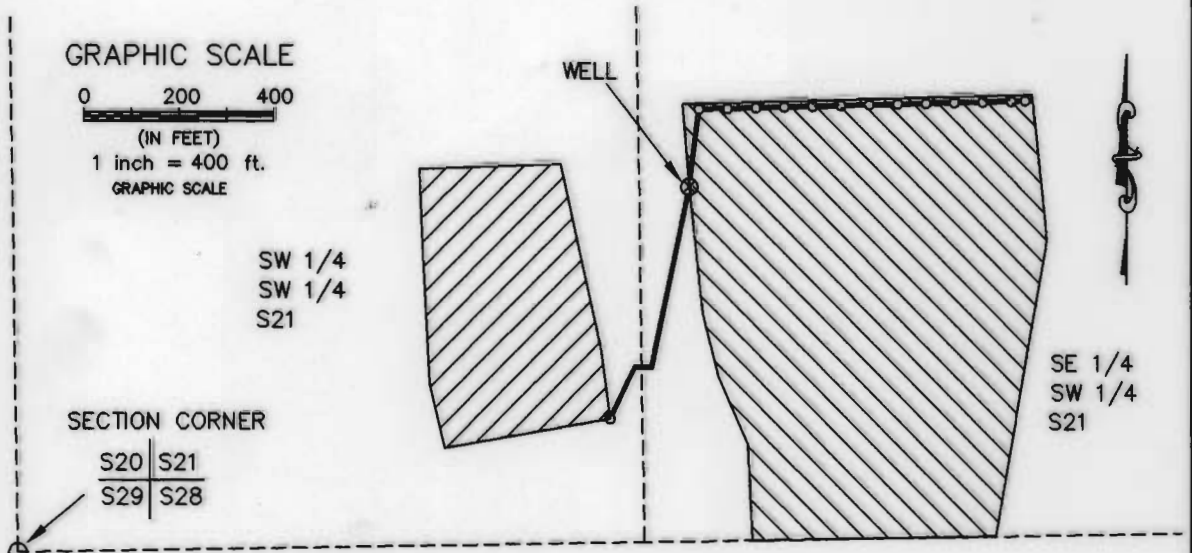

**LEGEND**

- AREA UNDER IRRIGATION  
SW 1/4, SW 1/4 = 4.40 ACRES
- AREA UNDER IRRIGATION  
SE 1/4, SW 1/4 = 13.94 ACRES
- RISER
- ⊗ WELL
- BURIED 3" PVC DISTRIBUTION LINE
- - - - 1/16th SECTION LINE

LOCATION OF WELL  
WITHIN SE 1/4, SW 1/4,  
SECTION 21, T.1S., R.32E.,  
W.M., 733 FT. NORTH AND  
1,429 FT. EAST OF THE  
SECTION CORNER COMMON  
TO SECTIONS 20, 21, 28,  
AND 29.

This map is prepared for the  
express purpose to show water  
appropriation and use. It is  
not intended to show or locate  
property ownership lines.



*Renews 6/30/99*

DENNIS L. GAYLORD, CWRE  
71614 S.W. LAKE DRIVE  
PENDLETON, OR 97801  
(541) 276-6260  
July 20, 1998

DRAWN BY: H B WILLIAMS DRAFTING