

T.16S., R.3W., W.M.
 SECTIONS 16 & 21
 FINAL PROOF MAP T-7005
 MUDDY CREEK IRRIGATION PROJECT
 LANE COUNTY, OREGON

RECEIVED

MAR 21 1996

WATER RESOURCES DEPT.
 SALEM, OREGON

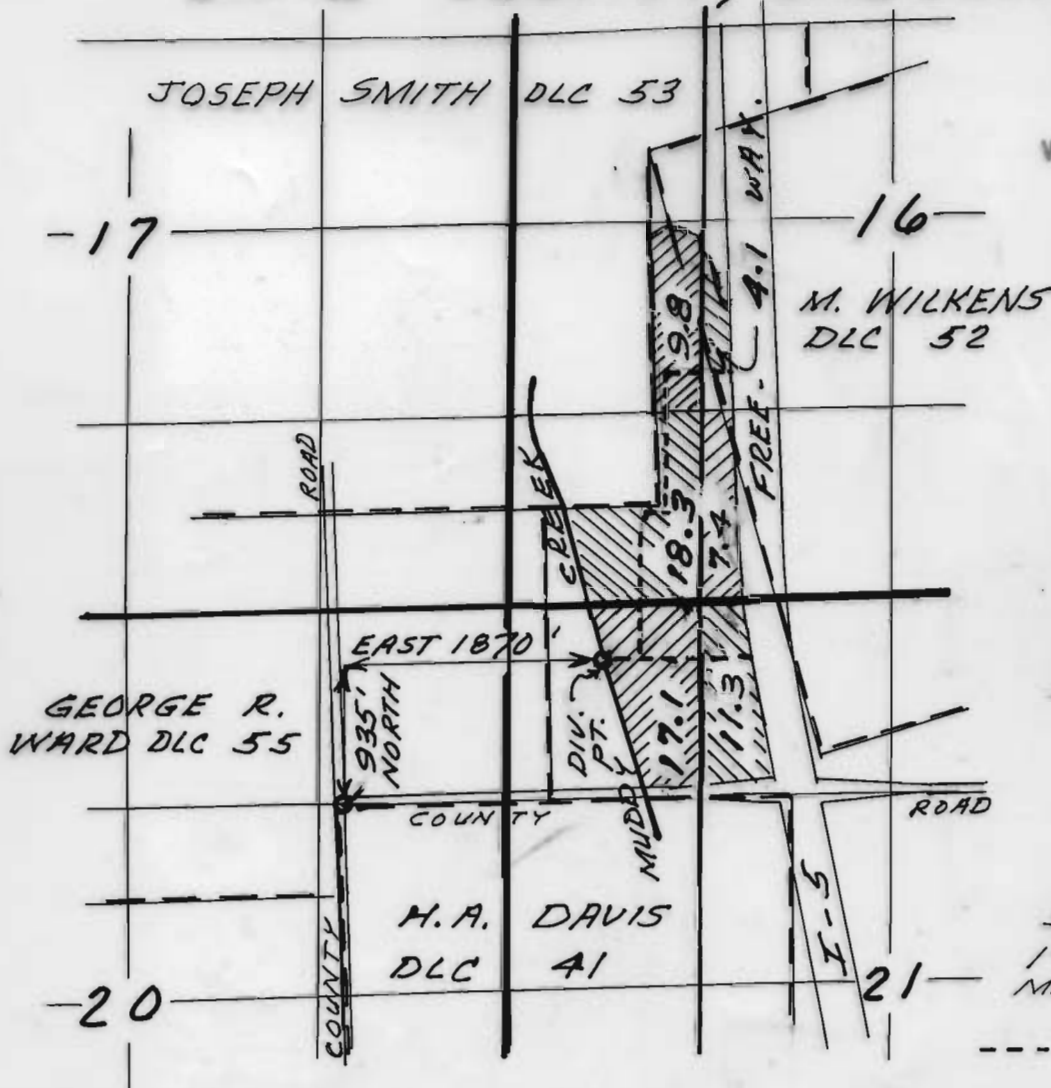

SCALE
 1" = 1320'
 MARCH 21, 1994

--- = MAIN LINE

POINT OF DIVERSION MCKENZIE RIVER,
 4440 FEET SOUTH AND 5250 FEET EAST
 FROM THE SE COR. MANSFIELD DLC
 NO. 75, SEC. 9, T.17S, R.3W., W.M.

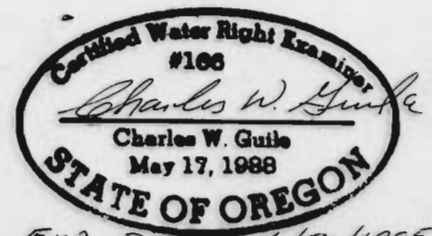

EXP. DATE 6/30/1995

THIS MAP IS FOR WATER RIGHT
 PURPOSES ONLY AND IS NOT
 INTENDED TO PROVIDE DIMENSIONS
 FOR LOCATING PROPERTY BOUNDARIES.

CHARLES W. GUILÉ
 & ASSOCIATES, CO.
 Land Surveying
 82 Centennial Loop
 Eugene, OR 97401

TRANSFER T-7005
 SURVEYED FEBRUARY 3, 1994
 BY CHARLES W. GUILÉ

92-41 E