

Township 6 South, Ranges I West & I East, W.M.

Portions of Sections 13 in Range I West & 18 in Range I East

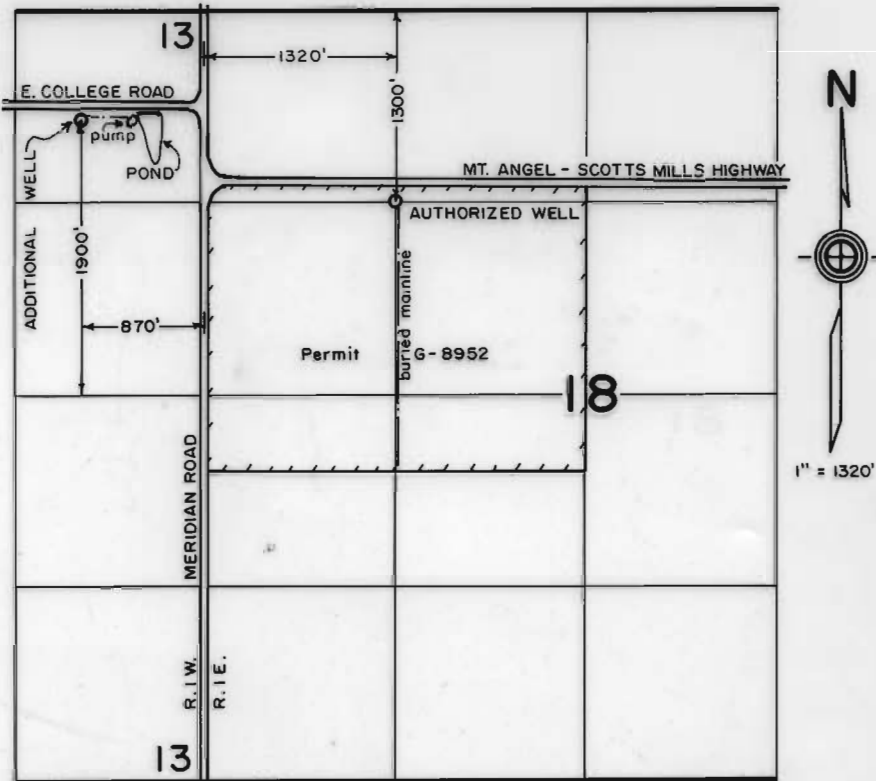

FINAL PROOF SURVEY
under

Transfer 7007

in name of

KRAEMER FARMS

Sep 4, 1996

RECEIVED

FEB 12 1997

WATER RESOURCES DEPT.
SALEM, OREGON



THIS MAP WAS PREPARED FOR THE PURPOSE OF IDENTIFYING THE LOCATION OF A WATER RIGHT ONLY AND IS NOT INTENDED TO PROVIDE LEGAL DIMENSIONS OR LOCATION OF PROPERTY OWNERSHIP LINES.