

T. 17 S., R. 3 W., W.M.

SECTION 07

RECEIVED

AUG 22 1996

WATER RESOURCES DEPT.
SALEM, OREGON



SCALE: 1" = 1320'

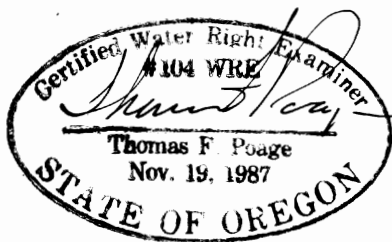
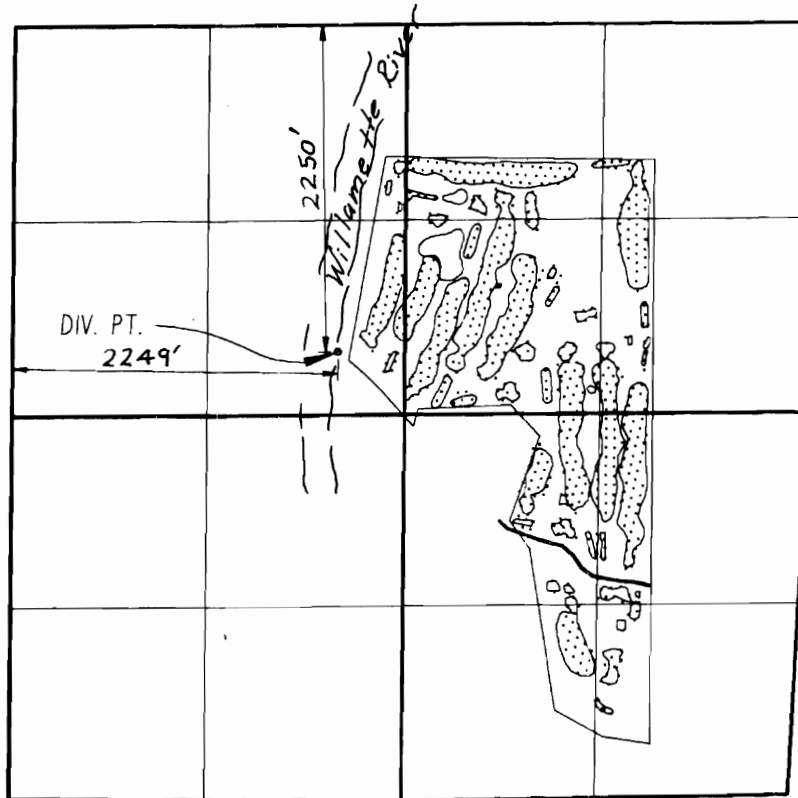

FINAL PROOF SURVEY
UNDER

APPLICATION No. T-6663, PERMIT No. 47006

IN NAME OF

RIVERIDGE Ltd.

SURVEYED MAY, 1996, by THOMAS F. POAGE.