

T.6S., R.2W., W.M.

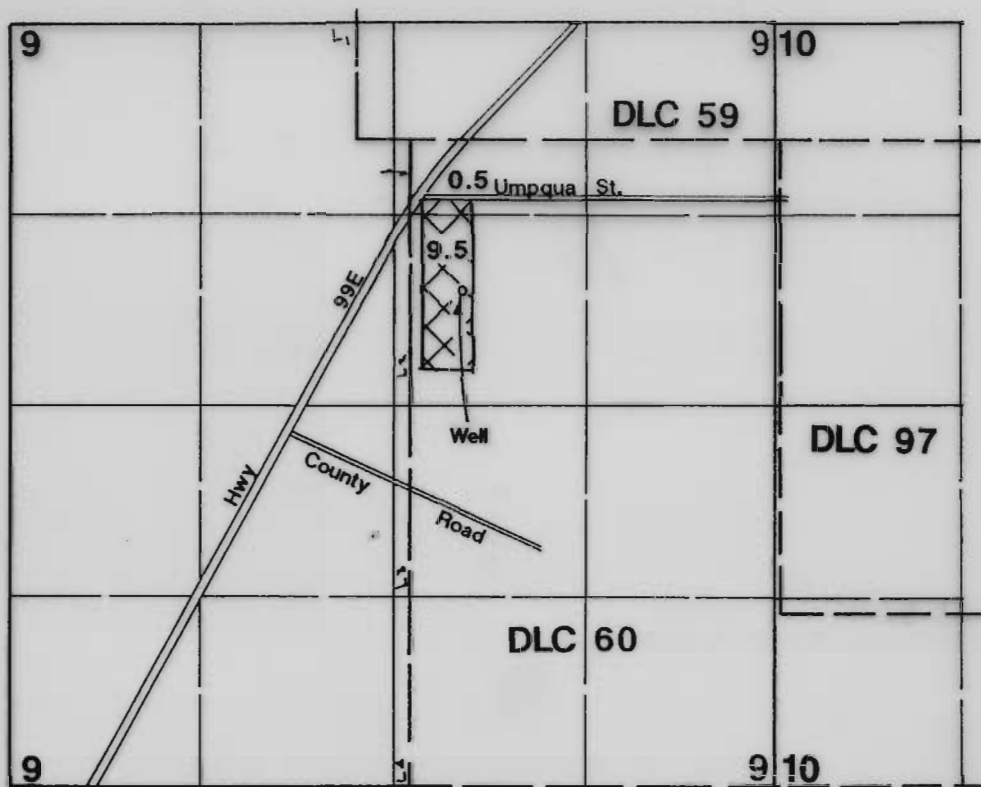

1" = 1320'



Well located 3440'N & 350'E from SW corner DLC 60.

Final Proof Survey

Application #: T-7032

In Name Of

Ann Chambers

Surveyed on April 26, 1997 by JM Schuette

RECEIVED

MAY 16 1997

**WATER RESOURCES DEPT.
SALEM, OREGON**

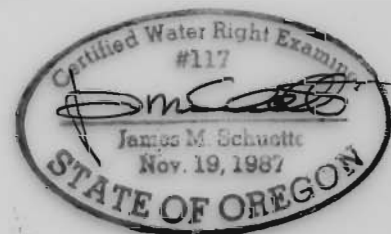

THIS MAP WAS PREPARED FOR THE PURPOSE OF IDENTIFYING THE LOCATION OF A WATER RIGHT ONLY AND IS NOT INTENDED TO PROVIDE LEGAL DIMENSIONS OR LOCATION OF PROPERTY OWNERSHIP LINES.