

SECTION 18, TWP.1 N. RANGE 13 E. W.M. WASCO COUNTY, OREGON

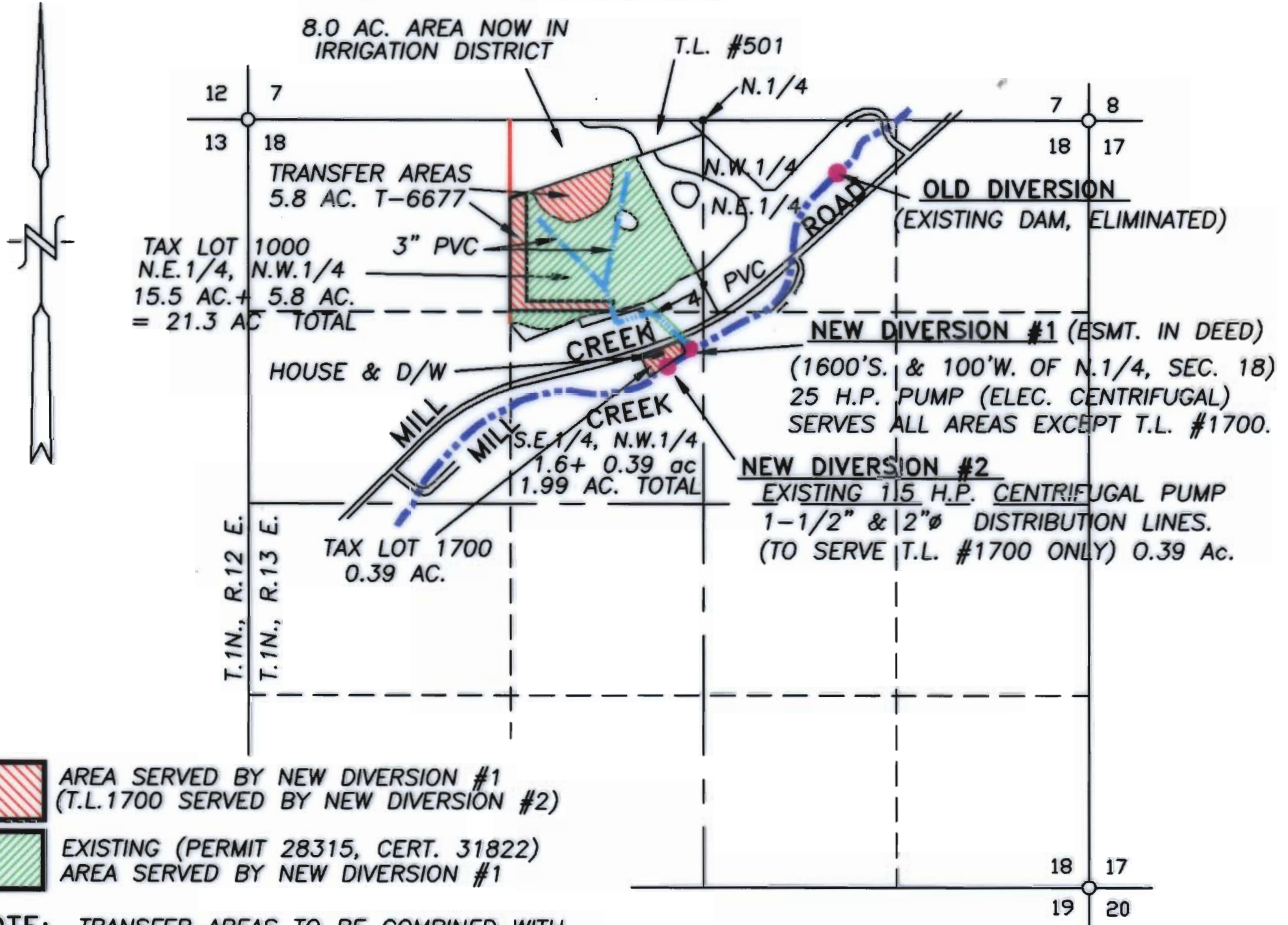

NOTE: TRANSFER AREAS TO BE COMBINED WITH EXISTING PERMIT 28315, CERTIFICATE 31822 AS PER T-6677 ORDER.

FINAL PROOF SURVEY

SCALE: 1" = 1320'

APPLICATION No. T-6677

PERMIT No. 16727, CERT. 19586
28135 CERT. 31822

IN THE NAME OF:

BENJAMIN H. SYNON, TRUSTEE, 1/2 INT.
SHIRLEY MAE SYNON, TRUSTEE, 1/2 INT.

DATE: SEPTEMBER 15, 2000

BY: TENNESON ENGINEERING CORP.
409 LINCOLN STREET,
THE DALLES, OREGON. 97053
PH. 541-296-9177
FAX 541-296-6657

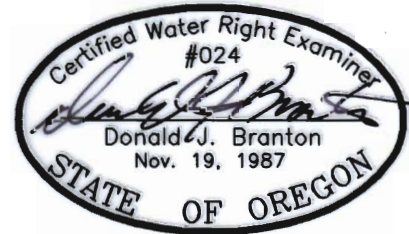

RENEW: 12/31/01

NOTE:

"THIS MAP IDENTIFIES THE LOCATION OF THE WATER RIGHT ONLY AND IS NOT INTENDED TO PROVIDE DIMENSIONS OR LOCATE PROPERTY OWNERSHIP LINES."

W.O. #7494w