

T. 16 S., R. 3 W., W.M.

SECTION 17.

FINAL PROOF MAP T 7033

MUDDY CREEK IRRIGATION PROJECT

LANE COUNTY, OREGON

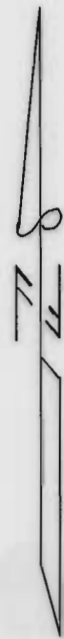
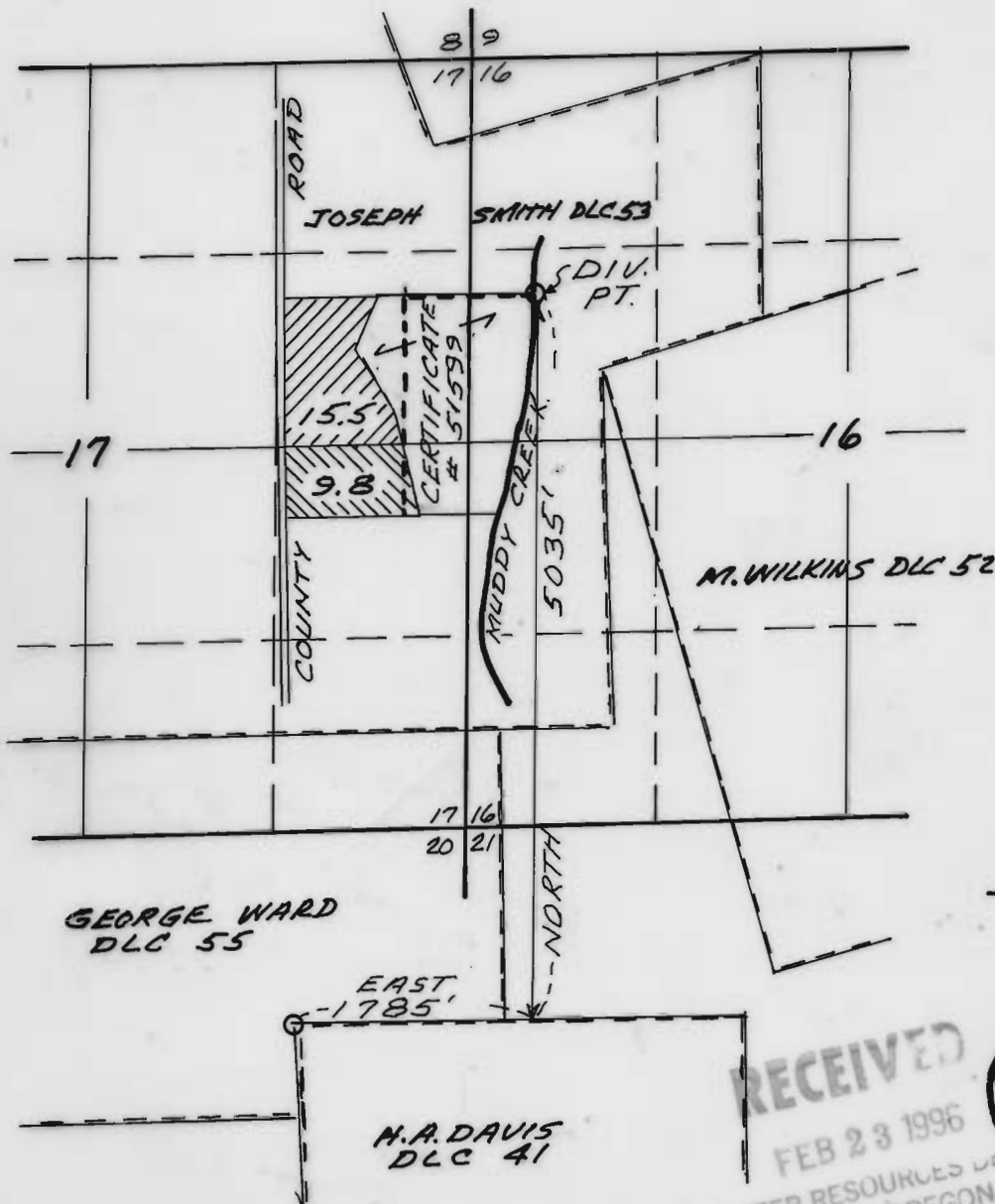

SCALE
1" = 1320'

--- = MAIN LINE
MARCH 21, 1994
EXP. DATE 6/30/1995

RECEIVED
FEB 23 1996

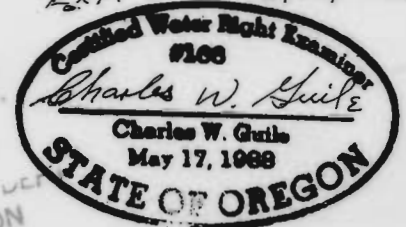

POINT OF DIVERSION MCKENZIE RIVER,
4440 FEET SOUTH AND 5250 FEET EAST
FROM THE SE COR. MANSFIELD DLC NO.
75, SEC. 9, T17S, R3W, WM.

TRANSFER T 7033
SURVEYED FEBRUARY 3, 1994
BY CHARLES W. GUILÉ

THIS MAP IS FOR WATER RIGHT
PURPOSES ONLY AND IS NOT
INTENDED TO PROVIDE DIMENSIONS
FOR LOCATING PROPERTY BOUNDARIES.