

RECEIVED

T. 1 & 2N., R. 27E., W.M.

MORROW COUNTY

SCALE 1" = 1320'

SEP 26 1997

WATER RESOURCES DEPT.
SALEM OREGON

T-6680

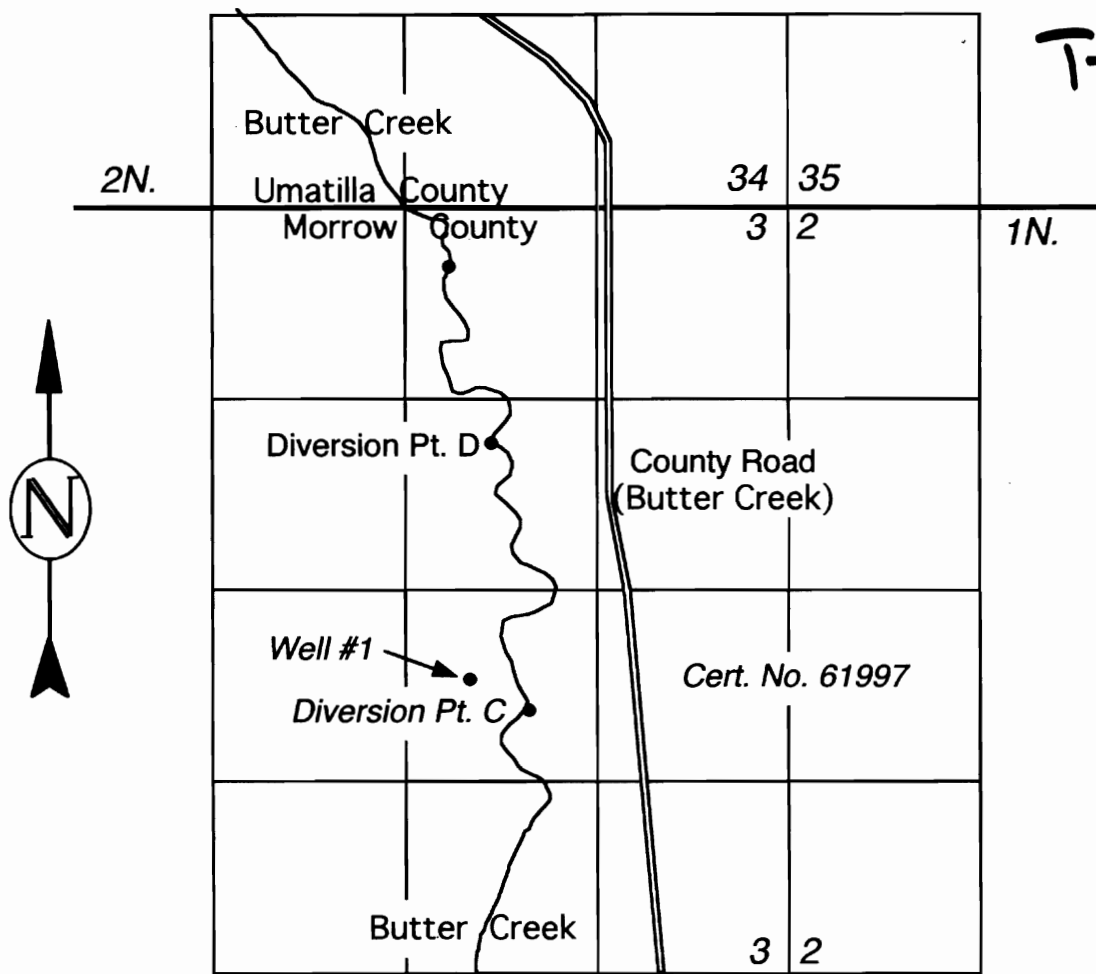

Well #1 Located 3210' South & 2210' West of N.E. Corner Section 3

Diversion Point C "New" Located 3465' South & 845' East of N. 1/4 Corner Section 3

Diversion Point D Located 1600' South & 630' East of N. 1/4 Corner Section 3

WATER RIGHTS PROOF MAP

IN NAME OF

EUGENE W. WIGLESWORTH

THIS MAP IS FOR THE PURPOSE
OF IDENTIFYING THE LOCATION
OF WATER RIGHTS ONLY AND IS
NOT INTENDED TO PROVIDE THE
LEGAL DIMENSIONS OR LOCATIONS
OF PROPERTY OWNERSHIP LINES.

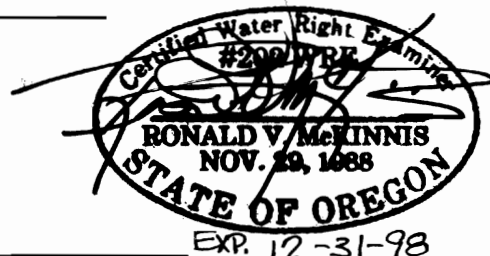

ENGINEERING - SURVEYING - WATER RIGHTS

R V MCKINNIS ENGINEERING

Rt 1 Box 1122 Hermiston, Oregon 97838

541-567-2017