

RECEIVED

AUG 14 1997

WATER RESOURCES DEPT  
SALEM, OREGON

T.6S., R.1W., W.M.

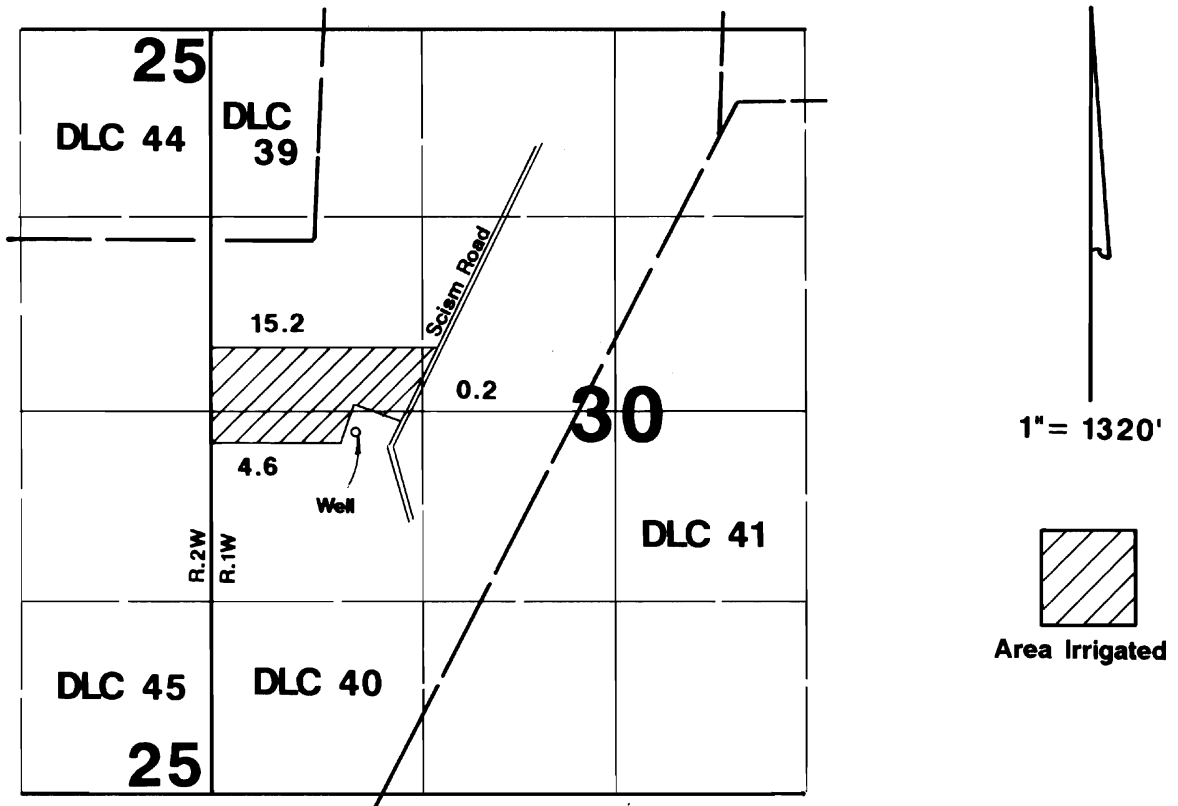

Well located 125'S & 1000'E from W 1/4 corner Section 30.

## Final Proof Survey

Transfer #: T-6685

In Name Of

**Lynn Schaap**

Surveyed on August 5, 1997 by JM Schuette

THIS MAP WAS PREPARED FOR THE PURPOSE OF IDENTIFYING THE LOCATION OF A WATER RIGHT ONLY AND IS NOT INTENDED TO PROVIDE LEGAL DIMENSIONS OR LOCATION OF PROPERTY OWNERSHIP LINES.

