

DESIGNED BY: 1
 DRAWN BY: 2
 CHECKED BY: 3
 1
 2
 3
 4
 5
 6
 7
 8
 9
 10
 11
 12
 13
 14
 15
 16
 17
 18
 19
 20
 21
 22
 23
 24
 25
 26
 27
 28
 29
 30
 31
 32
 33
 34
 35
 36
 37
 38
 39
 40
 41
 42
 43
 44
 45
 46
 47
 48
 49
 50
 51
 52
 53
 54
 55
 56
 57
 58
 59
 60
 61
 62
 63
 64
 65
 66
 67
 68
 69
 70
 71
 72
 73
 74
 75
 76
 77
 78
 79
 80
 81
 82
 83
 84
 85
 86
 87
 88
 89
 90
 91
 92
 93
 94
 95
 96
 97
 98
 99
 100

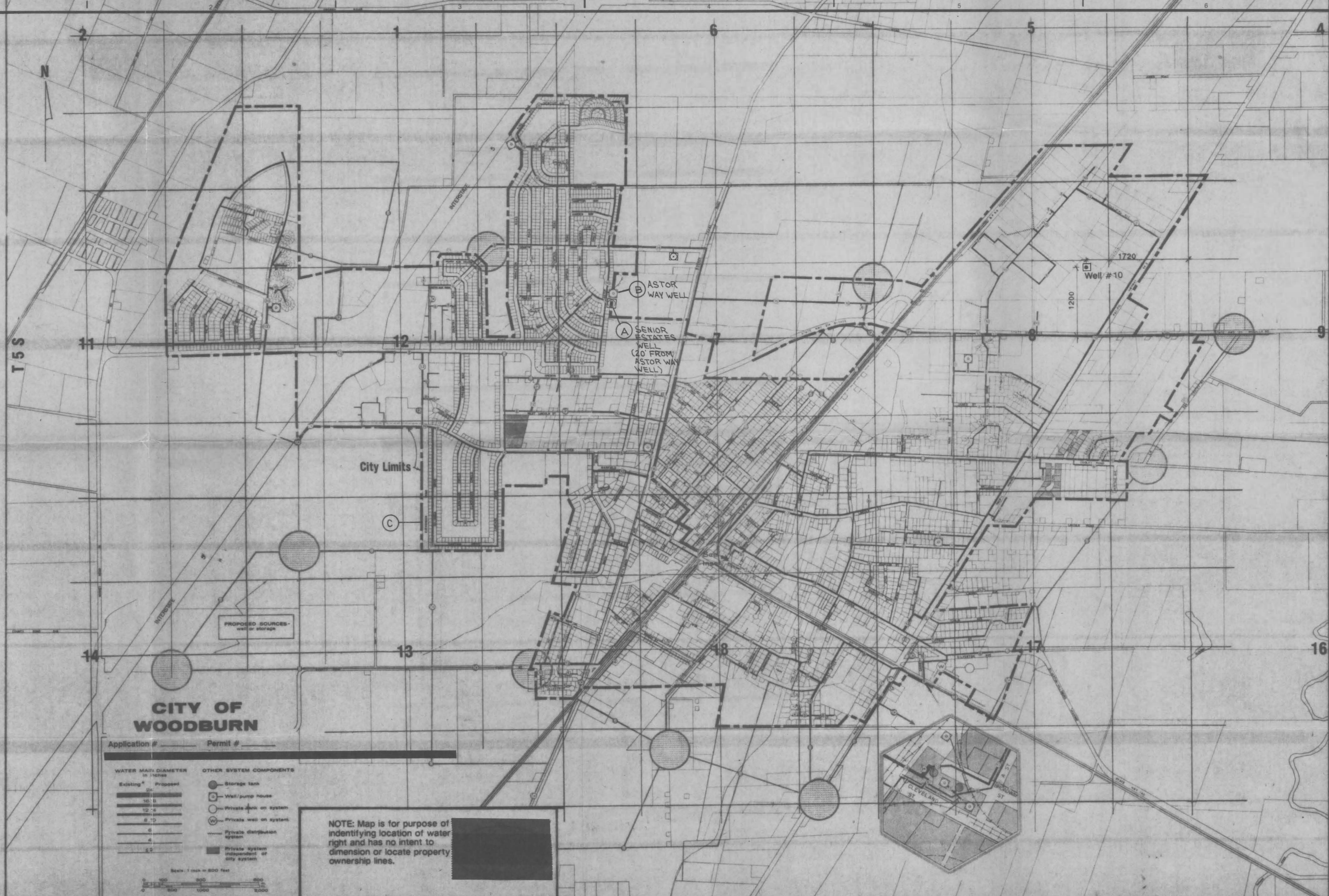

- LEGEND:**
- (A) AUTHORIZED POINT OF DIVERSION
 - (B) PROPOSED POINT OF DIVERSION
 - (C) PROPOSED PLACE OF USE LIMITS (SAME AS CITY LIMITS)

CITY OF WOODBURN

Application # _____ Permit # _____

WATER MAIN DIAMETER IN INCHES		OTHER SYSTEM COMPONENTS	
Existing	Proposed	Symbol	Description
24"	24"	○	Storage tank
18"	18"	○	Well/pump house
12"	12"	○	Private tank on system
8"	8"	○	Private well on system
6"	6"	○	Private distribution system
4"	4"	○	Private system independent of city system
2"	2"	○	

Scale: 1 inch = 500 feet

NOTE: Map is for purpose of identifying location of water right and has no intent to dimension or locate property ownership lines.

OVERLAY IDENTIFICATION	COMPOSITE	OVERLAY	SCREEN
PROJ. NO.	CONTRACT		
DSGN HEATHER FORD	DR		
CHK JEFF NUSS	APVD MARK MADISON		
NO.	DATE	REVISION	BY

REUSE OF DOCUMENTS
 THIS DOCUMENT, AND THE IDEAS AND DESIGNS INCORPORATED HEREIN, AS AN INSTRUMENT OF PROFESSIONAL SERVICE, IS THE PROPERTY OF CH2M HILL AND IS NOT TO BE USED, IN WHOLE OR IN PART, FOR ANY OTHER PROJECT WITHOUT THE WRITTEN AUTHORIZATION OF CH2M HILL.

VERIFY SCALES
 BAR IS ONE INCH ON ORIGINAL DRAWING. IF NOT ONE INCH ON THIS SHEET, ADJUST SCALES ACCORDINGLY.

EXHIBIT A
 APPLICATION FOR TRANSFER OF WATER RIGHT
 CITY OF WOODBURN, OREGON

Mark S. Madison
 Mark S. Madison
 May 18, 1993
 STATE OF OREGON

SHEET 1 of 1
DWG NO.
DATE 6-25-93
PROJ. NO. PDX36154.A4

PRELIMINARY
 JUN 8 1993