

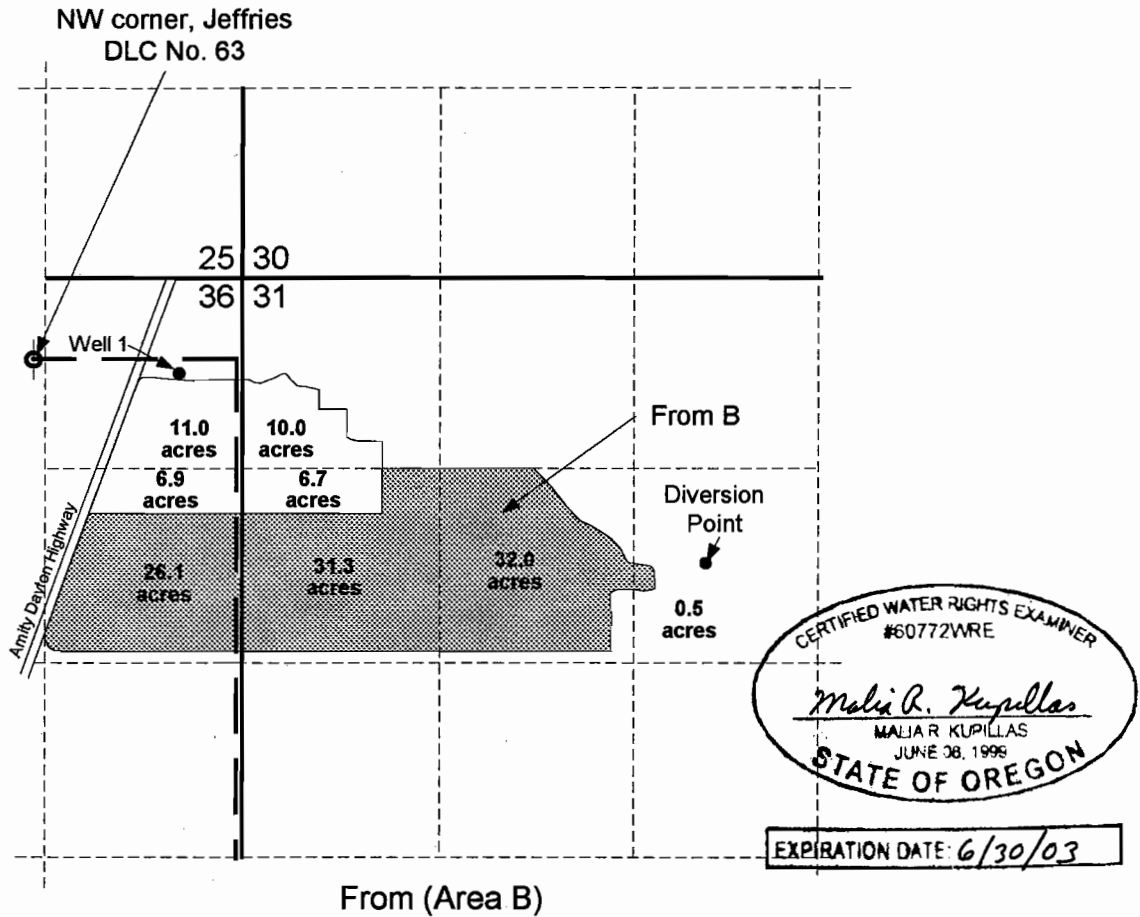

# T.4S. R.3&4W. Sec. 31 & 36



Primary diversion point is located 660 feet south and 500 feet east from the NW corner of the SW 1/4 NE 1/4 of Section 31.

Supplemental point of appropriation is a Well located 100 feet south and 990 feet east of the corner of the Jeffries DLC No 63.

 Portion of water right (89.9 acres) to be transferred from, irrigated under Application S-70397, Permit S-51073 for primary and Application G-12138, Permit G-11103 for supplemental.

**RECEIVED**  
JAN 25 2002  
WATER RESOURCES DEPT  
SALEM, OREGON

Scale: 1" = 1,320'



This map was prepared for the purpose of identifying the location of a water right only and is not intended to provide legal dimensions or location of property ownership lines.

## Temporary Water Right Transfer Application Map

Pacific Hydro-Geology Inc.

Timothy and Suzanne Kreder  
T.4S. R.3&4W. Sec. 31 & 36

T 9013

# T.4S. R.3W. Sec. 29, 30, 31, 32

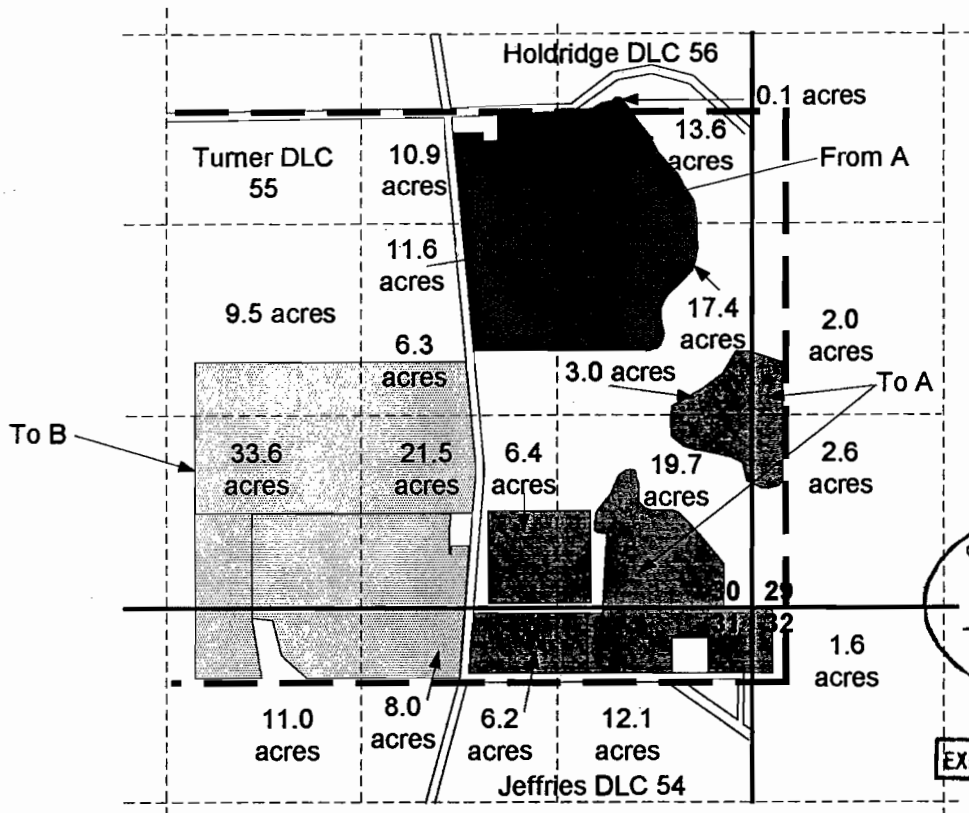



CERTIFIED WATER RIGHTS EXAMINER  
#60772WRE  
*Malia R. Kupillas*  
MALIA R. KUPILLAS  
JUNE 08, 1999  
STATE OF OREGON  
EXPIRATION DATE: 6/30/03

Diversion point for Area A is in T.6S., R.3W. Sec. 4 located 4700 feet north and 1290 feet east from the SE corner of the Gay DLC 58.

Primary diversion point for Area B is located 660 feet south and 500 feet east from the NW corner of the SW 1/4 NE 1/4 of Section 31.

Supplemental point of appropriation for Area B is a Well located 100 feet south and 990 feet east of the NW corner of the Jeffries DLC 63.

-  Place of use (89.9 acres) to be transferred to Area B, see first map for from, Permit No. G-11103.
-  Place of use (53.6 acres) to be transferred from Area A., Permit 36216, Certificate 42987
-  Place of use (53.6 acres) to be transferred to Area A.

Scale: 1" = 1,320'



This map was prepared for the purpose of identifying the location of a water right only and is not intended to provide legal dimensions or location of property ownership lines.

RECEIVED  
JAN 25 2002  
WATER RESOURCES DIVISION  
SALEM, OREGON

**Temporary Water Right Transfer Application Map**

Timothy and Suzanne Kreder  
T.4S. R.3W. Sec. 29, 30, 31, 32

Pacific Hydro-Geology Inc.

SECTION 31, T4S, R3W and SECTION 36, T4S, R4W, W.M.

SEP 23 1996

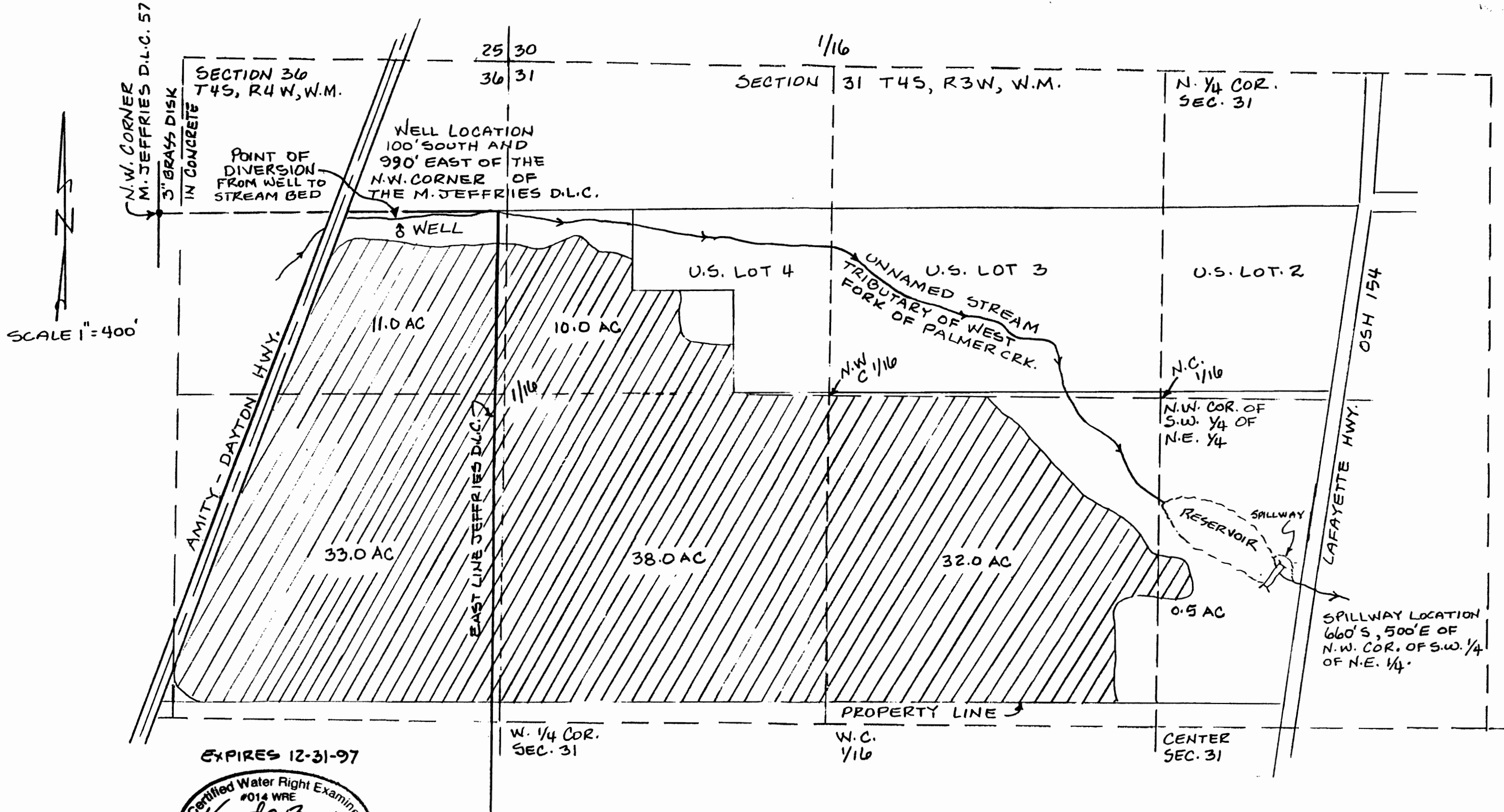

EXPIRES 12-31-97



KENNETH A. BAUER  
P.O. Box 950  
LAFAYETTE, OR. 97127

APPLICANT  
TIMOTHY & SUZANNE  
KREDER  
P.O. Box 430  
11700 AMITY-DAYTON HWY.  
DAYTON, OR. 97114

FINAL PROOF SURVEY  
UNDER  
APPLICATION NO. R-70398, PERMIT NO. R-11247, & 0-11103  
IN NAME OF  
TIMOTHY AND SUZANNE KREDER  
SURVEYED 11-5-92

THIS MAP WAS PREPARED FOR THE  
PURPOSE OF IDENTIFYING THE  
LOCATION OF A WATER RIGHT ONLY  
AND IS NOT INTENDED TO PROVIDE  
LEGAL DIMENSIONS OR LOCATION  
OF PROPERTY OWNERSHIP LINES.