

T.4S. R.3W. Sec. 29, 30, 31, 32

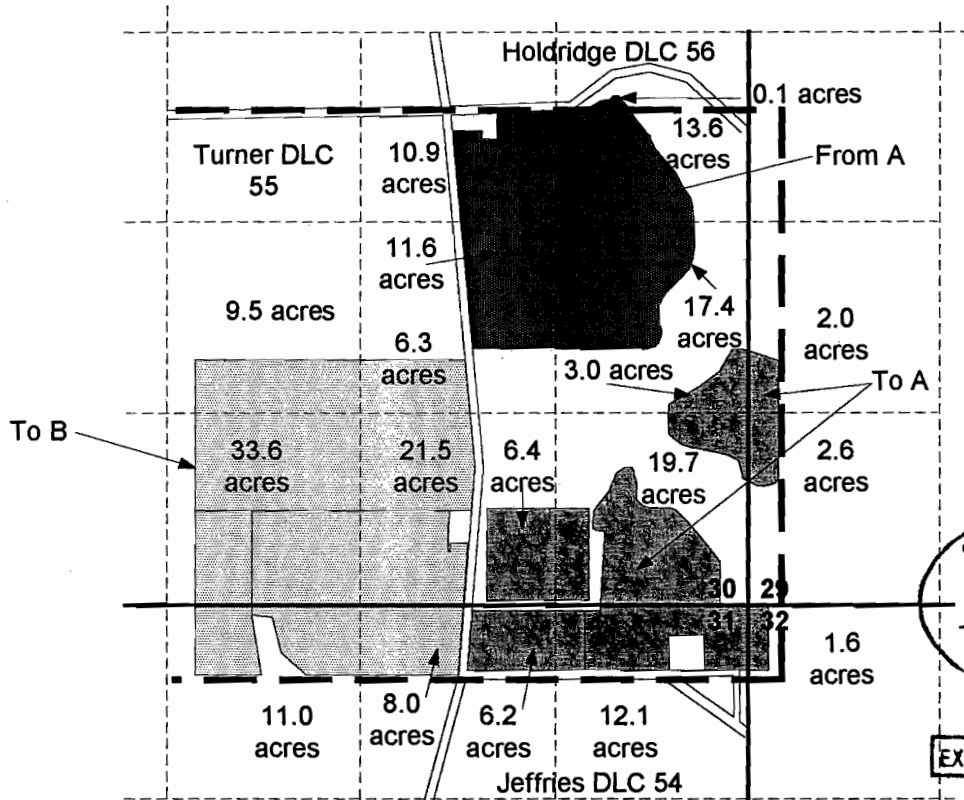



CERTIFIED WATER RIGHTS EXAMINER
 #60772VRE
Malia R. Kupillas
 MALIA R. KUPILLAS
 JUNE 08, 1999
 STATE OF OREGON
 EXPIRATION DATE: 6/30/03

Diversion point for Area A is in T.6S., R.3W. Sec. 4 located 4700 feet north and 1290 feet east from the SE corner of the Gay DLC 58.

Primary diversion point for Area B is located 660 feet south and 500 feet east from the NW corner of the SW 1/4 NE 1/4 of Section 31.

Supplemental point of appropriation for Area B is a Well located 100 feet south and 990 feet east of the NW corner of the Jeffries DLC 63.

-  Place of use (89.9 acres) to be transferred to Area B, see first map for from, Permit No. G-11103.
-  Place of use (53.6 acres) to be transferred from Area A., Permit 36216, Certificate 42987
-  Place of use (53.6 acres) to be transferred to Area A.

Scale: 1" = 1,320'



This map was prepared for the purpose of identifying the location of a water right only and is not intended to provide legal dimensions or location of property ownership lines.

RECEIVED
 JAN 25 2002
 WATER RESOURCES DIVISION
 SALEM, OREGON

Temporary Water Right Transfer Application Map

Timothy and Suzanne Kreder
 T.4S. R.3W. Sec. 29, 30, 31, 32

Pacific Hydro-Geology Inc.

T 9014

T.4S. R.3&4W. Sec. 31 & 36

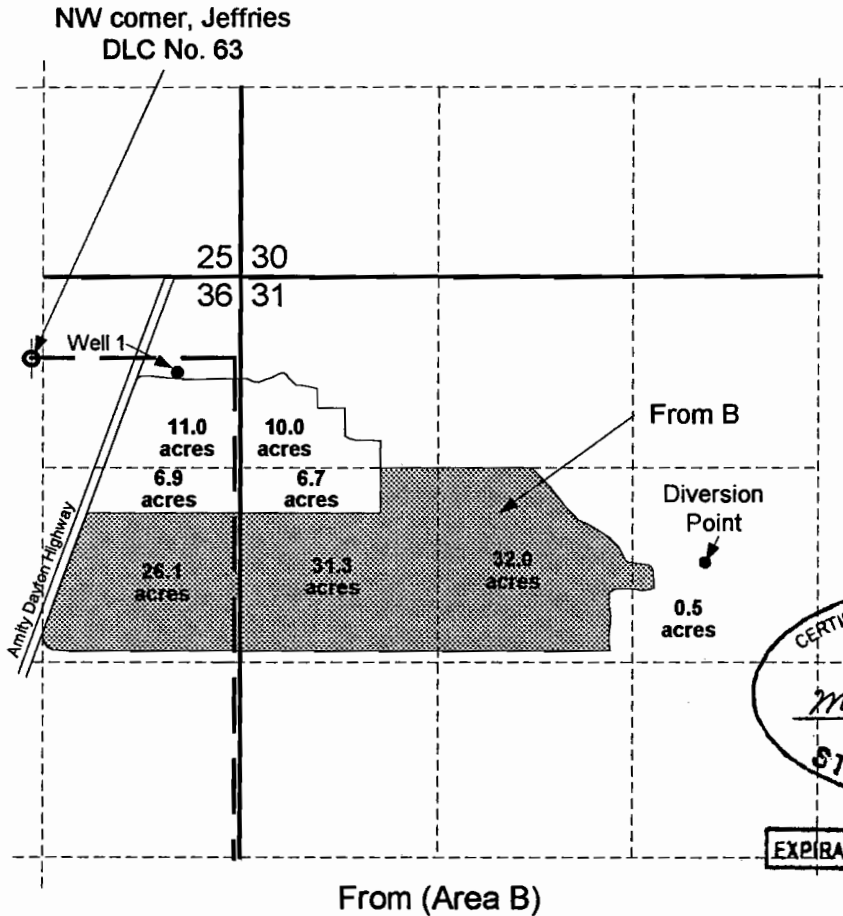

CERTIFIED WATER RIGHTS EXAMINER
 #60772WRE
Malia R. Kupillas
 MALIA R. KUPILLAS
 JUNE 08, 1995
 STATE OF OREGON
 EXPIRATION DATE: 6/30/03

Primary diversion point is located 660 feet south and 500 feet east from the NW corner of the SW 1/4 NE 1/4 of Section 31.

Supplemental point of appropriation is a Well located 100 feet south and 990 feet east of the corner of the Jeffries DLC No 63.

 Portion of water right (89.9 acres) to be transferred from, irrigated under Application S-70397, Permit S-51073 for primary and Application G-12138, Permit G-11103 for supplemental.

RECEIVED
 JAN 25 2002
 WATER RESOURCES DEPT
 SALEM, OREGON

Scale: 1" = 1,320'

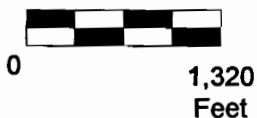

This map was prepared for the purpose of identifying the location of a water right only and is not intended to provide legal dimensions or location of property ownership lines.

Temporary Water Right Transfer Application Map

Pacific Hydro-Geology Inc.

Timothy and Suzanne Kreder
 T.4S. R.3&4W. Sec. 31 & 36

T 90141