

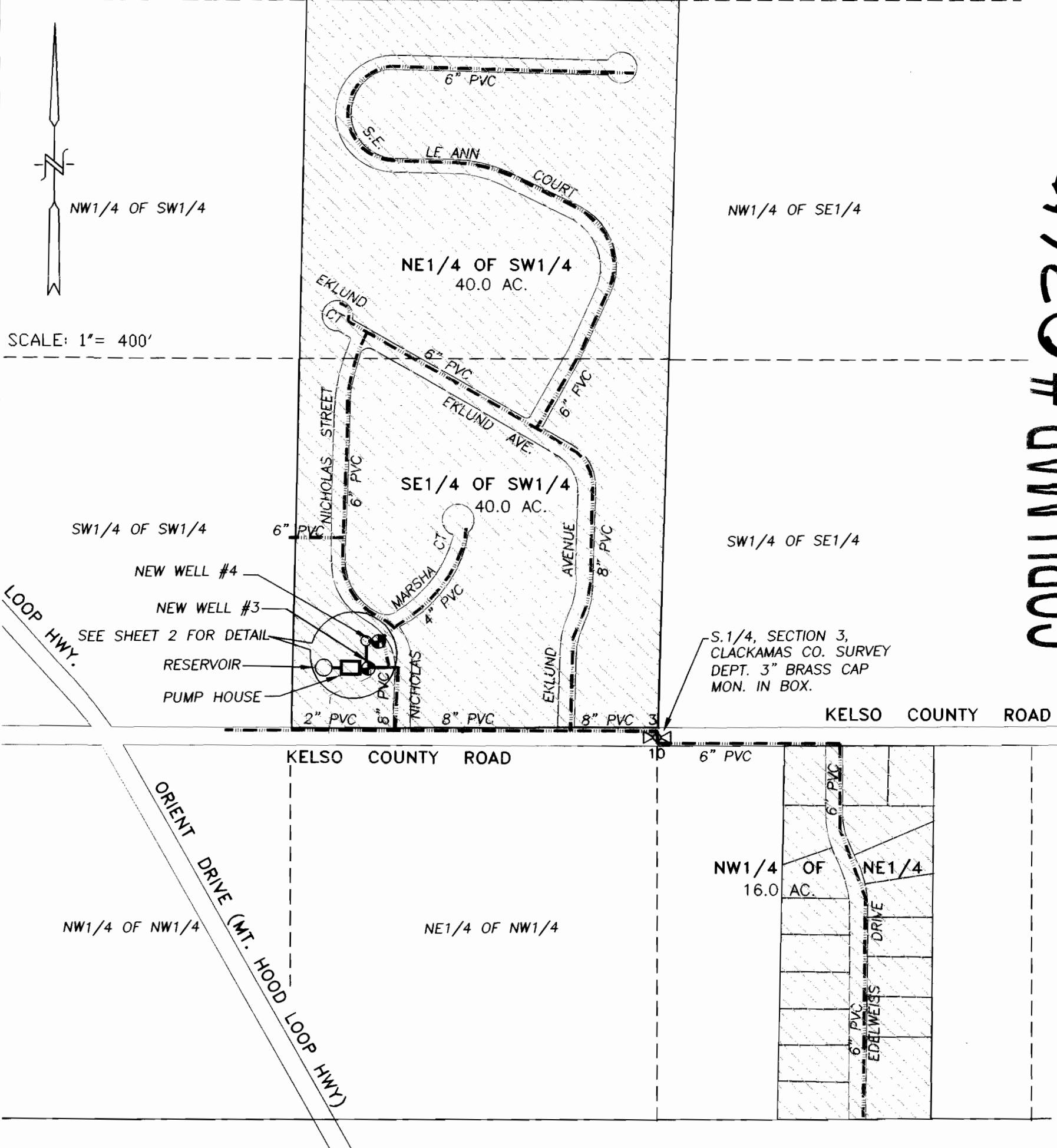

SECTIONS 3 AND 10, TOWNSHIP 2 S. RANGE 4 E. W.M.  
CLACKAMAS COUNTY, OREGON

1 of 2

COBU MAP # 0342



 APPLICATION AREA  
 EXISTING WATER MAIN

**RECEIVED**  
 JAN 23 2007

WATER RESOURCES DEPT  
 SALEM, OREGON

**WATER RIGHT CLAIM OF BENEFICIAL MAP**

SCALE: 1" = 400'

FINAL ORDER No. T-7026

PERMIT No. \_\_\_\_\_

IN THE NAME OF:  
KELSO WATER ASSOCIATION, INC.

DATE: JANUARY 16, 2007

BY: **TENNESON ENGINEERING CORP.**  
 409 LINCOLN STREET,  
 THE DALLES, OREGON. 97058  
 PH. (541) 296-9177  
 FAX (541) 296-6657

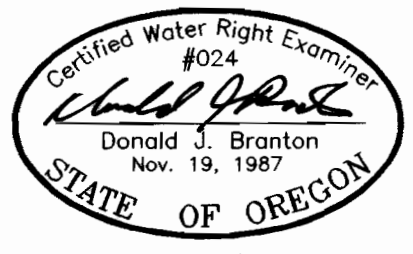

RENEW: 12/31/07

**NOTE:**  
 "THIS MAP IS NOT INTENDED TO  
 PROVIDE DIMENSIONS OR LOCATIONS  
 OF PROPERTY OWNERSHIP LINES."  
 W.O. #10237

SECTIONS 3 AND 10, TOWNSHIP 2 S. RANGE 4 E. W.M.  
CLACKAMAS COUNTY, OREGON

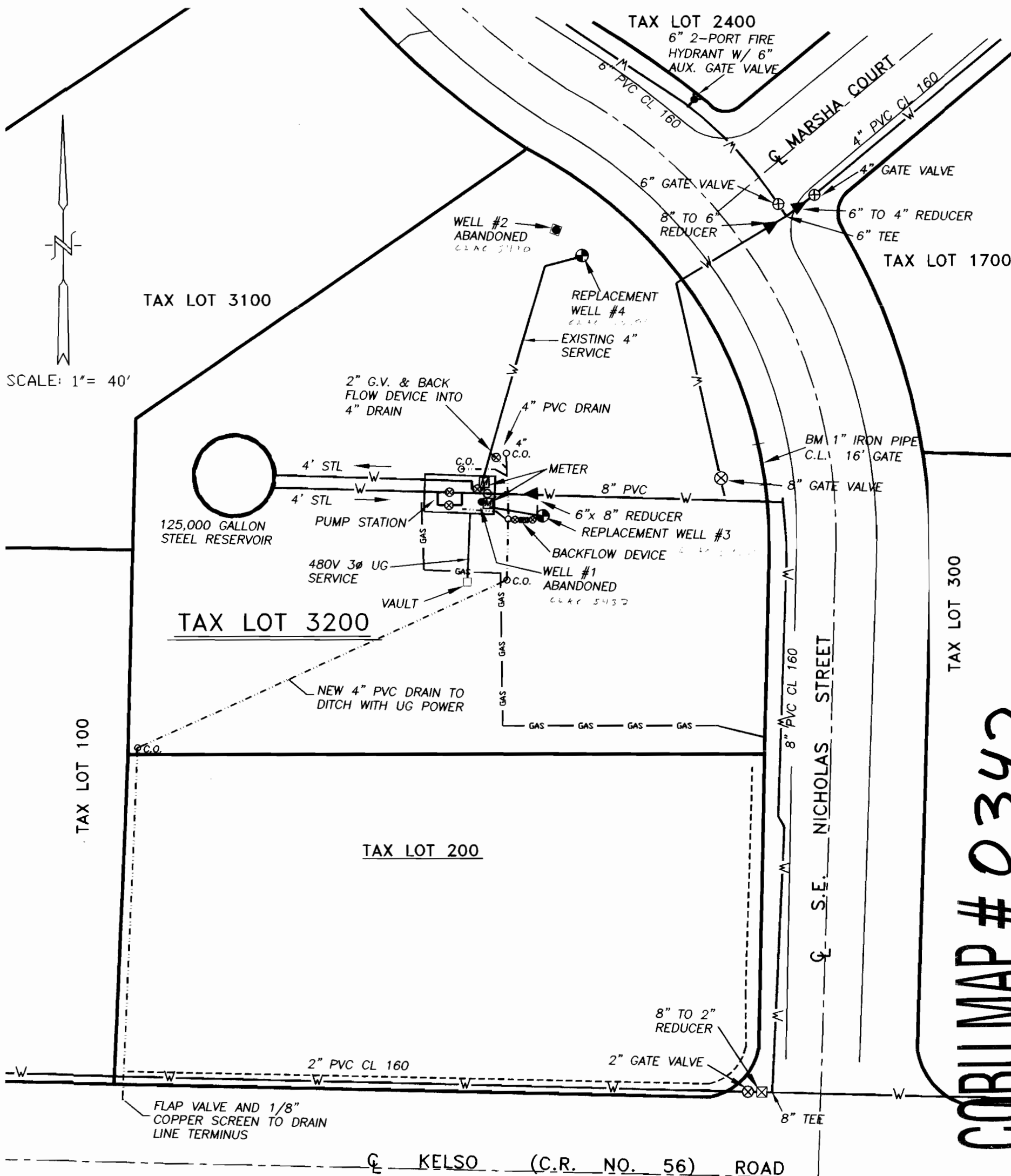

SCALE: 1" = 40'

COBU MAP # 0342

- ⊕ NEW WELL #3, 257' NORTH & 968' WEST OF S.1/4 COR. SECTION 3
- ⊕ NEW WELL #4, 352' NORTH & 933' WEST OF S.1/4 COR. SECTION 3

**WATER RIGHT CLAIM OF BENEFICIAL MAP**

SCALE: 1" = 40'

FINAL ORDER No. T-7026  
 PERMIT No. \_\_\_\_\_  
 IN THE NAME OF:  
KELSO WATER ASSOCIATION, INC.  
 DATE: JANUARY 16, 2007

BY: **TENNESON ENGINEERING CORP.**  
 409 LINCOLN STREET,  
 THE DALLES, OREGON. 97058  
 PH. (541) 296-9177  
 FAX (541) 296-6657

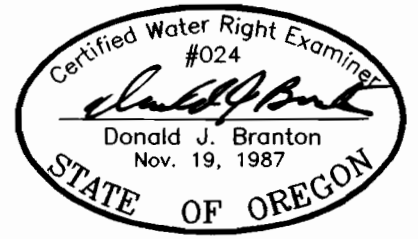

RENEW: 12/31/07  
**NOTE:**  
 "THIS MAP IS NOT INTENDED TO PROVIDE DIMENSIONS OR LOCATIONS OF PROPERTY OWNERSHIP LINES."  
 W.O. #10237

RECEIVED

JAN 23 2007

WATER RESOURCES DEPT  
 SALEM, OREGON