

Township 5 & 6 South, Range 1 West, W.M.

Portions of Sections 32 & 33 in Township
5 South and 4 & 5 in Township 6 South

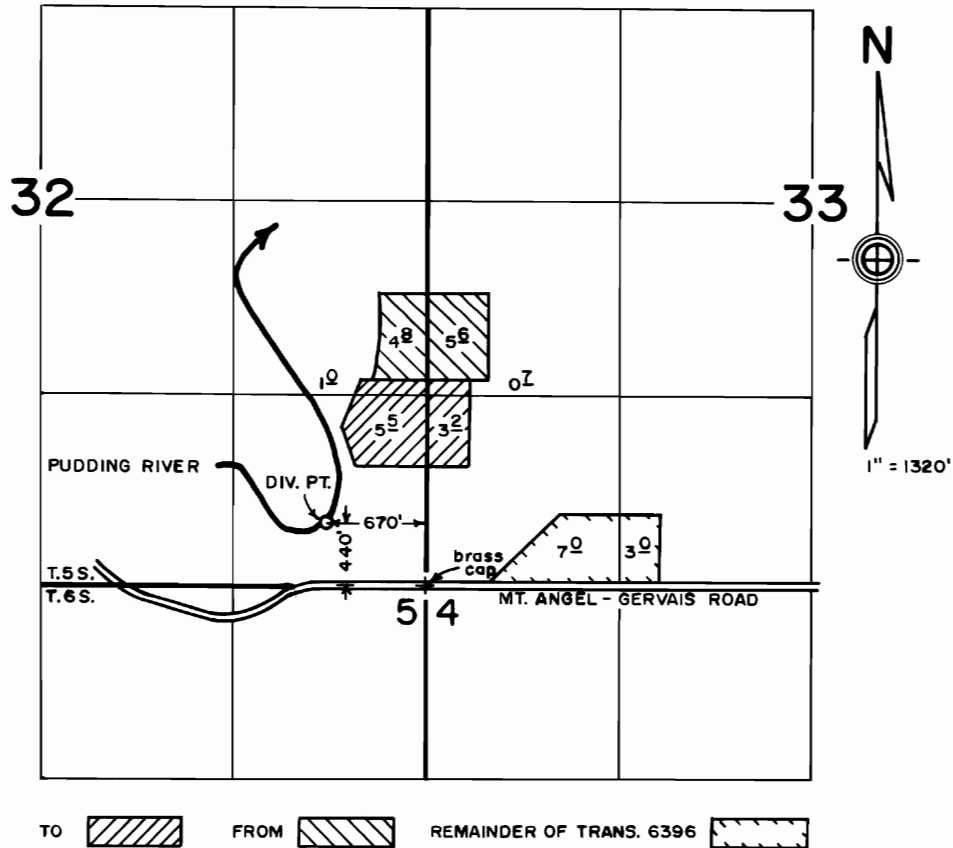

FINAL PROOF SURVEY
under
Transfer 6704
in name of
AGNES HEMSHORN
Aug. 21, 1998

RECEIVED

OCT 30 1998

WATER RESOURCES DEPT
SALEM OREGON

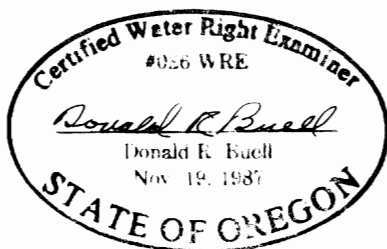

THIS MAP WAS PREPARED FOR THE PURPOSE OF
IDENTIFYING THE LOCATION OF A WATER RIGHT
ONLY AND IS NOT INTENDED TO PROVIDE LEGAL
DIMENSIONS OR LOCATION OF PROPERTY
OWNERSHIP LINES.