

T13S

Sec.20

Ditch

R31E
R32E

R31E
R32E

John Day River

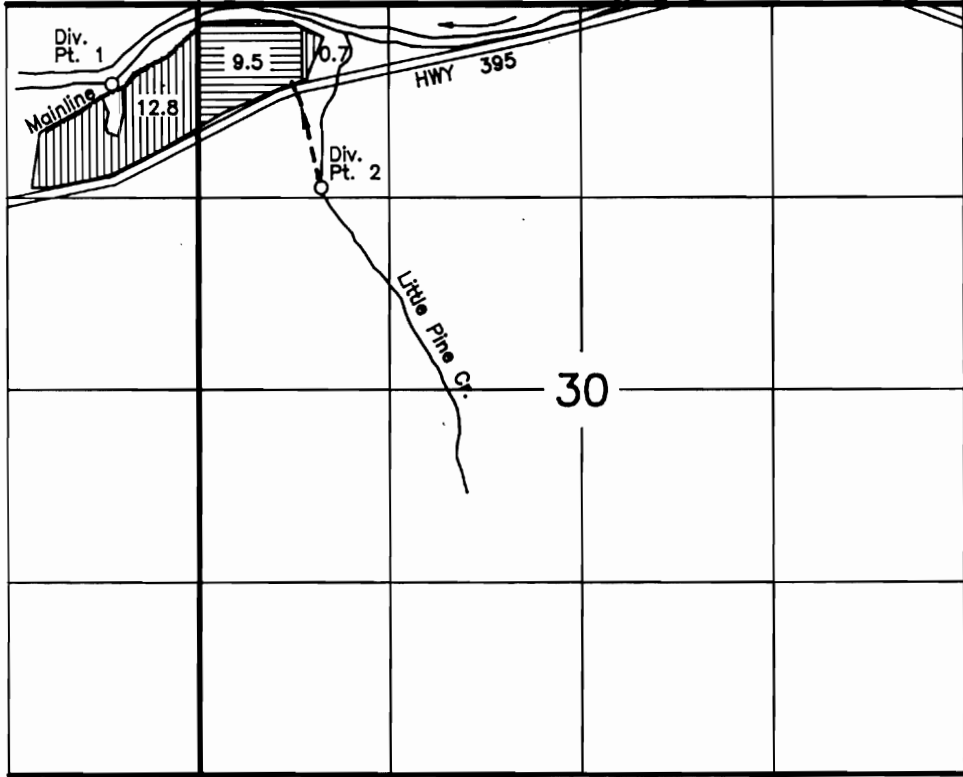
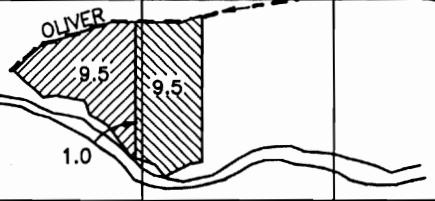

Sec.21

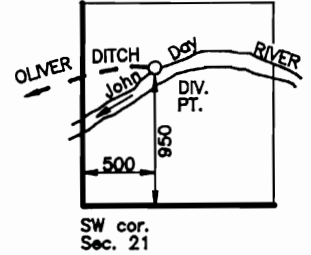

SCALE 1"=1320'

Div. Pt. 1 is 500' S. and 600' W. of the NW cor. of Sec. 30.
 Div. Pt. 2 is 1250' S. and 850' E. of the NW cor. of Sec. 30.



PRIM
 C-25642 J.D. RV. PORTION ONLY
 1868 JDR



PRIM. L. PINE CR. 1880
 C-25651
 SUPP
 C-25642 J.D. RV. PORTION ONLY
 1868 JDR SUPP.

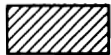

PRIM
 C-25642 DISSEL CR. & SPRINGS ONLY 1868 PRIM.
 SUPP
 C-65532 JDR 1983 SUPP.



PRIM
 C-25647 1880
 C-25642 DISSEL CR. & SPRINGS ONLY

FINAL PROOF SURVEY

UNDER
 TRANSFER T-6710

IN NAME OF
WILLIAM McNEIL

SURVEYED AUG. 12, 1994
 BY ROBERT D. BAGETT

NOTE: The preparation of this map was for the purpose of identifying the location of the proposed water right and has no intent to provide dimensions or location of property ownership lines.

