

Township 5 & 6 South, Range 1 West, W.M.

Portions of Sections 32 & 33 in Township
5 South and 4 & 5 in Township 6 South

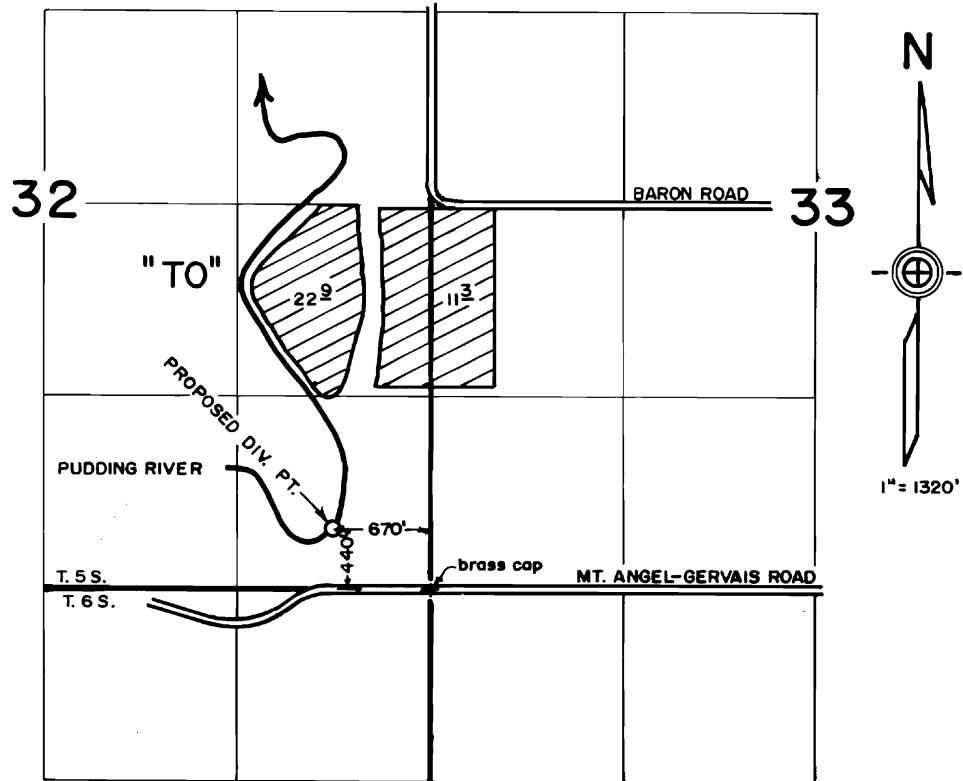

Map to Accompany
Transfer Application
in the name of
DAN HEMSHORN

Trans. No. 6715

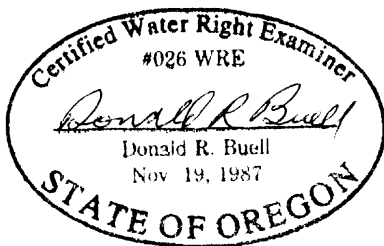

THIS MAP WAS PREPARED FOR THE PURPOSE OF IDENTIFYING THE LOCATION OF A WATER RIGHT ONLY AND IS NOT INTENDED TO PROVIDE LEGAL DIMENSIONS OR LOCATION OF PROPERTY OWNERSHIP LINES.