

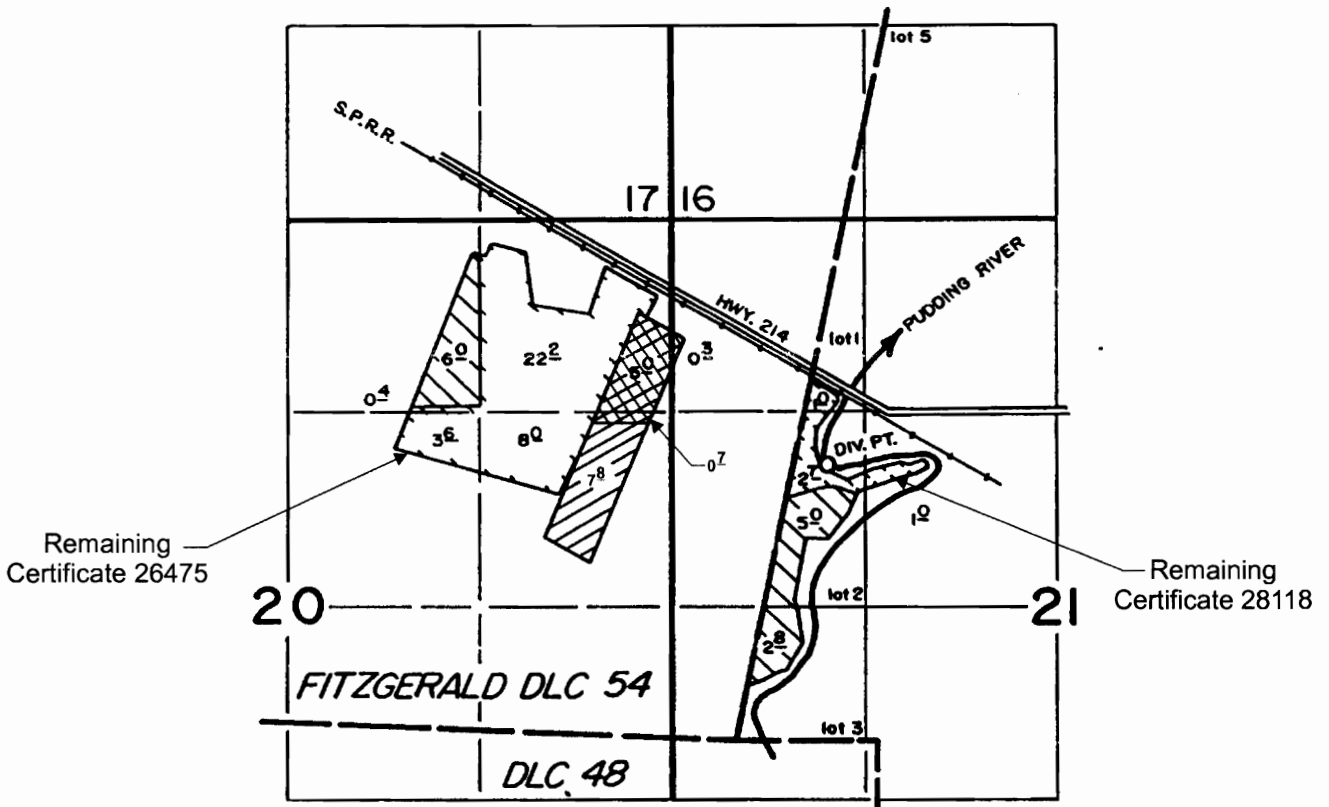



T.5S. R.1W. Sec. 20 & 21



Diversion point is located 1,860 feet north and 640 feet east from the SE corner of DLC 54.

-  "From" areas, Certificates 26475 and 28118 (6.0 and 7.8 acres, respectively)
-  Remaining areas, Certificates 26475 and 28118
-  "To" area, Certificate 26475 (6.0 acres)
-  "To" area, Certificate 28118 (7.8 acres)



EXPIRATION DATE: 6/30/03

Scale: 1" = 1,320'



This map was prepared for the purpose of identifying the location of a water right only and is not intended to provide legal dimensions or location of property ownership lines.



Amended Map For Transfer Application T-6716

Pacific Hydro-Geology Inc.

Dan Hemshorn
T.5S. R.1W. Sec. 20 and 21