

TOWNSHIP 36 SOUTH, RANGE 1 WEST
SECTION 6

Willamette Meridian, Jackson County, Or.

JACKSON COUNTY PARKS
400 Antelope Road * White City, Oregon 97503
September 4, 2001

RECEIVED

OCT 30 2001

WATER RESOURCES DEPT.
SALEM, OREGON

Final Proof Survey
Transfer Application T-6726

31 T35S
6 T36S
1/4 Cor.

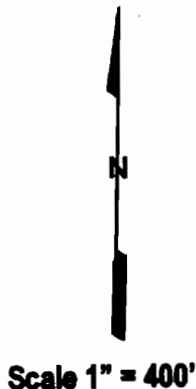

Point of Diversion - 2375.00 feet
South and 726.00 feet West from
the North 1/4 Corner to Sec. 6,
T. 36 S., R. 1 W.

CERTIFIED WATER RIGHT EXAMINER
HAROLD L. CENTER, P.L.S., C.W.R.E.
2604 David Lane, Medford, Or. 97504
Certified Water Right Examiner No.152



This map was prepared for the purpose of
identifying the location of a water right only
and is not intended to provide legal dimensions
or locations of ownership lines.

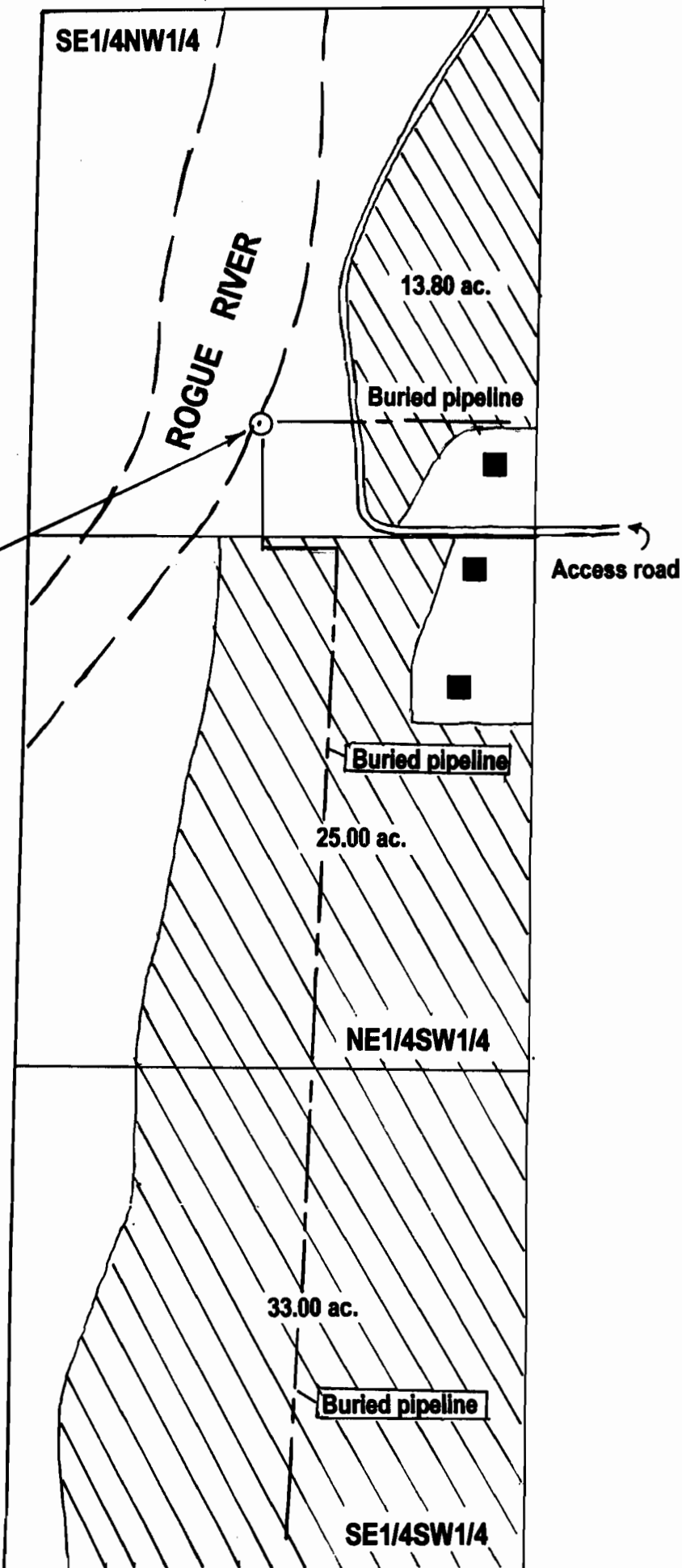

1	6
12	7