

**TOWNSHIP 35 SOUTH, RANGE 1 WEST
SECTION 31**

Willamette Meridian, Jackson County, Or.

RECEIVED

OCT 30 2001

WATER RESOURCES DEPT.
SALEM, OREGON

JACKSON COUNTY PARKS

400 Antelope Road * White City, Oregon 97503

September 4, 2001

Final Proof Survey
Transfer Application T-6727

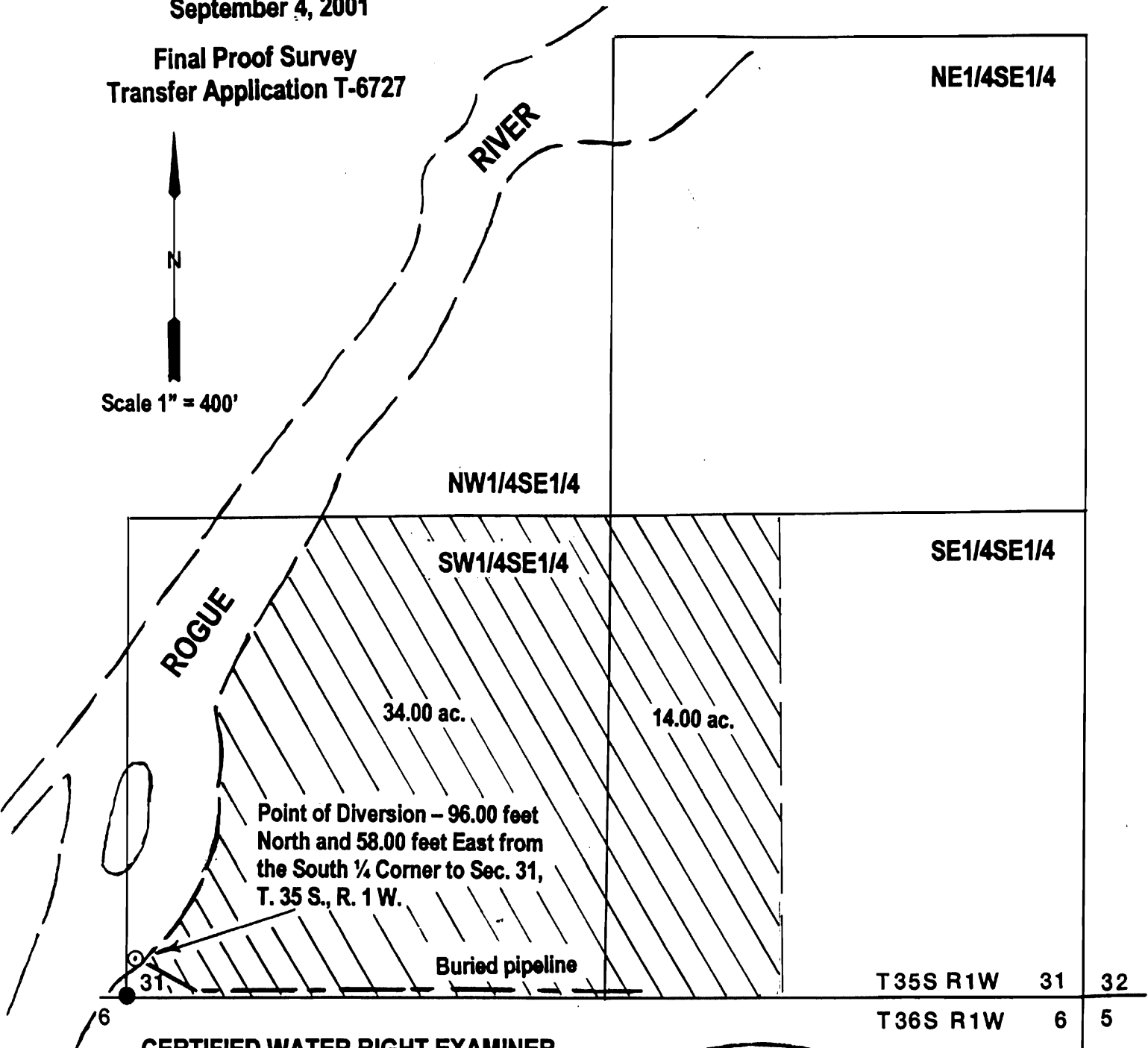
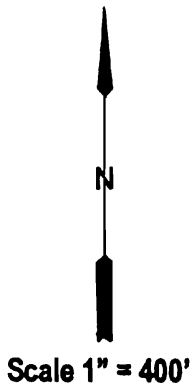

**CERTIFIED WATER RIGHT EXAMINER
HAROLD L. CENTER, P.L.S., C.W.R.E.
2604 David Lane, Medford, Or. 97504
Certified Water Right Examiner No.152**

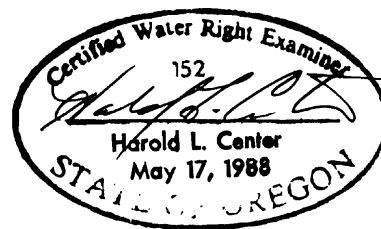

This map was prepared for the purpose of identifying the location of a water right only and is not intended to provide legal dimensions or locations of ownership lines.