

# APPLICATION FOR GROUNDWATER RIGHTS AND CHANGE IN POINT OF DIVERSION FOR

## TERRY LEE & DESSA LEA HAGER

LOCATED IN SEC. 21,22,27,28 & 33, T.36S., R.12E., W.M.  
KLAMATH COUNTY, OREGON

WELL IS 5 FEET SOUTH AND 30 FEET WEST FROM THE NE COR. OF SEC. 21 AS PER PERMIT G-10140

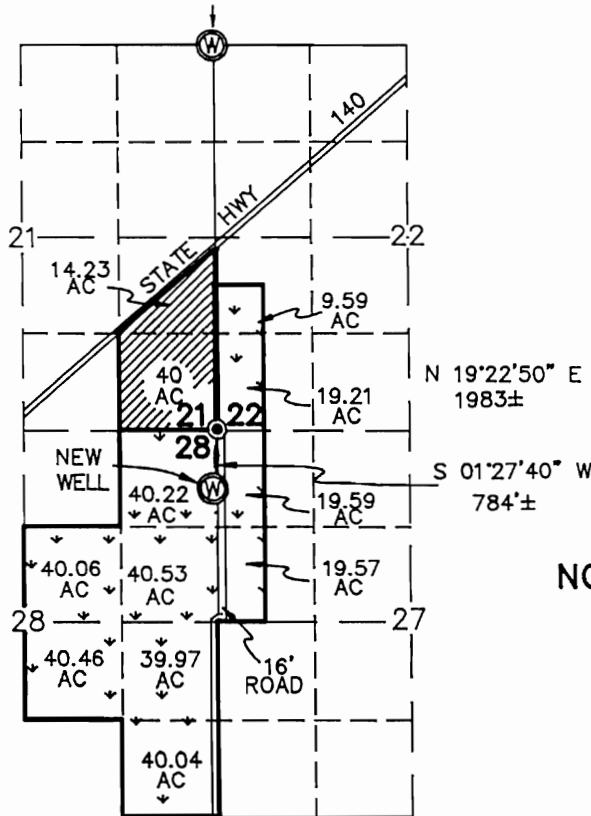



SCALE: 1" = 2640'

NOTE: ACREAGE IS BASED ON CS. 2128

Application No. G-12871

Permit No.

- SECTION CORNER PER CS 2128
-  AREA IRRIGATED UNDER PERMIT #G-10140 AND SUBJECT TO CHANGE IN POINT OF DIVERSION
-  AREA TO BE IRRIGATED UNDER NEW WELL

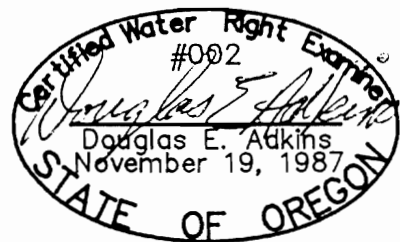

THIS MAP IS FOR THE PURPOSE OF IDENTIFYING THE LOCATION OF THE WATER RIGHT ONLY AND HAS NO INTENT TO PROVIDE DIMENSIONS OR LOCATION OF PROPERTY LINES.

MAP PREPARED BY: **ADKINS CONSULTING ENGINEERS INC.**  
1453 ESPLANADE AVE.  
KLAMATH FALLS, OR. 97602  
PHONE: (503) 884-4666

MARCH 1992

JOB No. 1536-01