

T. 5 S. R. 1 W. W. M.

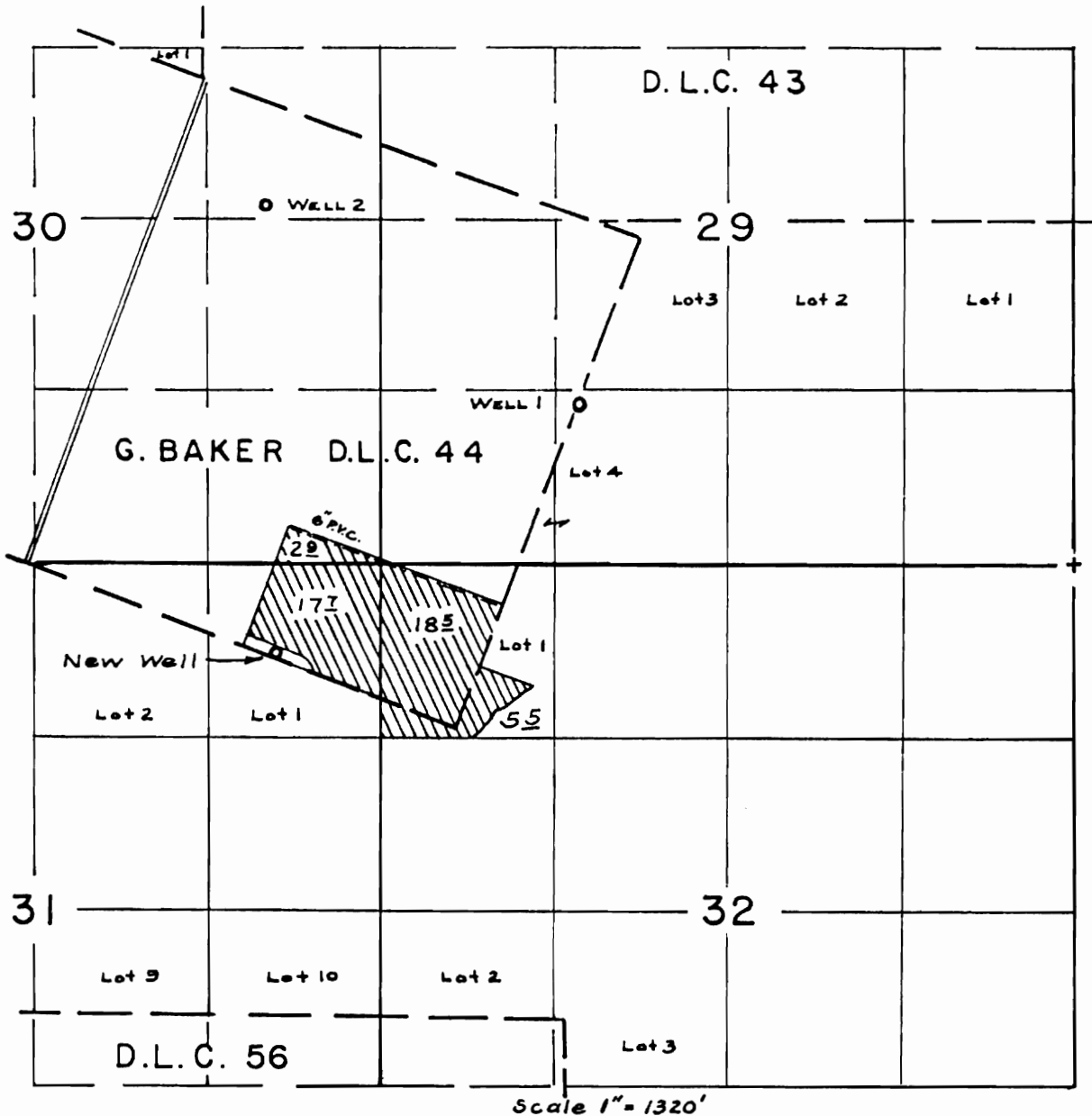

Transferred From: Well No. 1 located 1200' N. & 3750' W. from SE. Cor. Sec. 29; Well No. 2 located 950' S. & 450' E. from S.E. Cor. Lot 1 (SW 1/4 NE 1/4) Sec. 30; Transferred to: Well located 560' N. & 1360' W. from SE Cor. G. BAKER D.L.C. 44.

**CLAIM of BENEFICIAL USE
TRANSFER No. T-6735
IN NAME OF
THERESA SMITH**

THE PREPARATION OF THIS MAP IS FOR THE
PURPOSE OF IDENTIFYING THE LOCATION
OF THE WATER RIGHT ONLY AND HAS NO
INTENT TO PROVIDE DIMENSIONS OR LOCATION
OF PROPERTY OWNERSHIP LINES.

