

FINAL PROOF SURVEY
AND
CLAIM OF BENEFICIAL USE
ADDITIONAL POINTS OF DIVERSION

LOCATED WITHIN
SE 1/4, NW 1/4 SECTION 27, AND NE 1/4, NE 1/4, SECTION 28
T.2S., R.26E., W.M.,
MORROW COUNTY, OREGON
APPLICANT: MALCOLM FRED HOSKINS, ET. AL.

RECEIVED
NOV 19 1987

TRANSFER 6754

SPECIAL ORDER VOLUME 55, PAGE 1,212

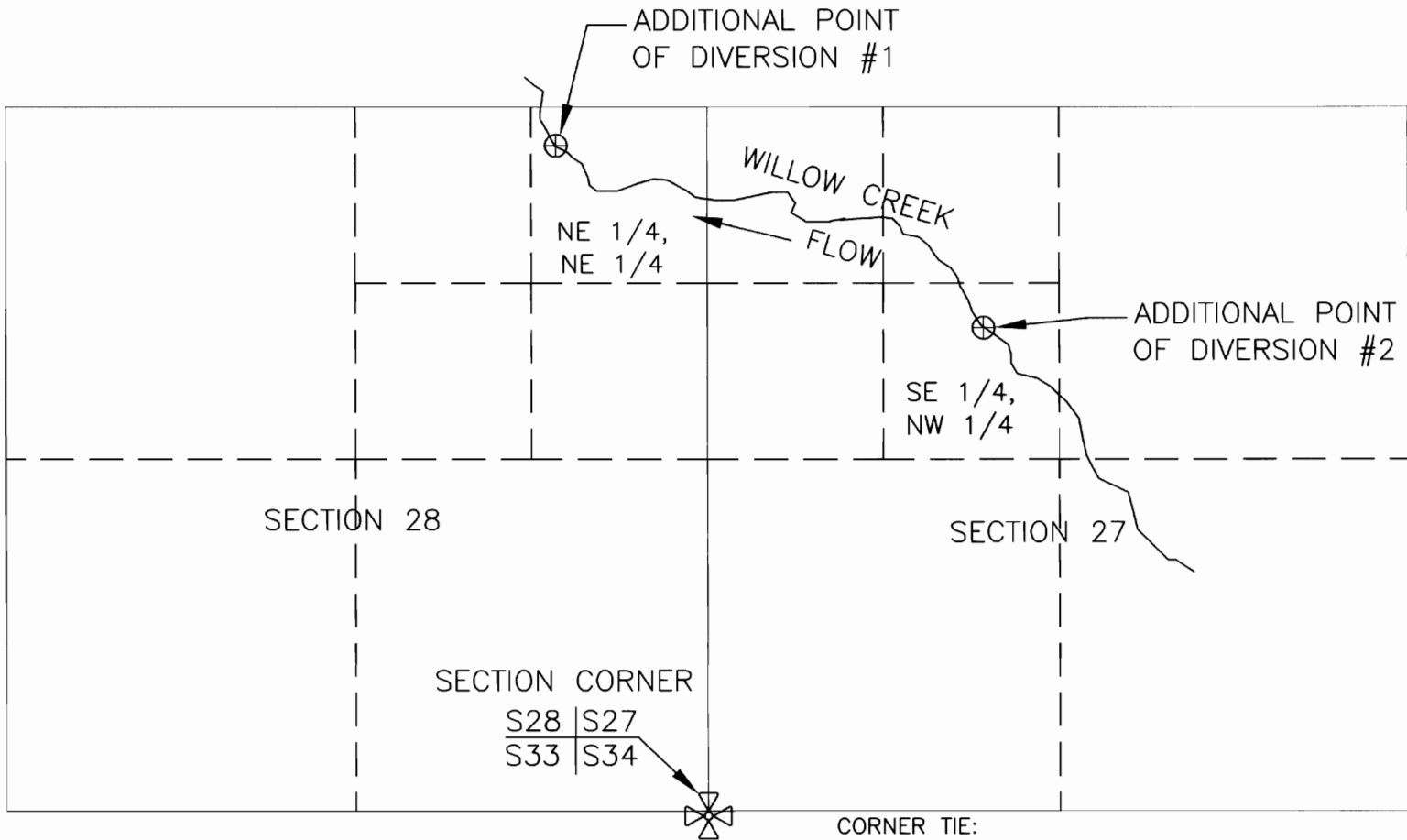

CORNER TIE:
NEW P.O.D. #1 IS WITHIN THE NE 1/4,
NE 1/4, SECTION 28, T.2S., R.26E., W.M.
AND IS 4,990 FEET NORTH AND 1,135
FEET WEST OF THE SOUTHEAST CORNER
OF SAID SECTION 28.

NEW P.O.D. #2 IS WITHIN THE SE 1/4,
NW 1/4, SECTION 27, T.2S., R.26E.,
W.M. AND IS 3,625 FEET NORTH AND
2,070 FEET EAST OF THE SOUTHWEST
CORNER OF SAID SECTION 27.

LEGEND

- SECTION LINE
- - - - - 1/16TH LINE
- ⊗ SECTION CORNER
- ⊕ ADDITIONAL POINT OF DIVERSION

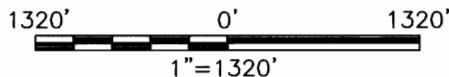
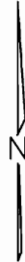

THIS MAP IS PREPARED FOR THE EXPRESS PURPOSE TO SHOW WATER APPROPRIATION AND USE. IT IS NOT INTENDED TO SHOW OR LOCATE PROPERTY OWNERSHIP LINES.

Dennis L. Gaylord

Water Right # 53

Dennis L. Gaylord
Nov. 19, 1987

STATE OF OREGON

Renews 6/30/2005

DENNIS L. GAYLORD,
CWRE
71614 S.W. LAKE DRIVE
PENDLETON, OR 97801
(541)-276-6260
NOVEMBER, 2003
Mill Creek Drafting