

T-6762

T.6S., R.1W., W.M.

RECEIVED

23 JUN 19 1992

WATER RESOURCES DEPT
SALEM, OREGON

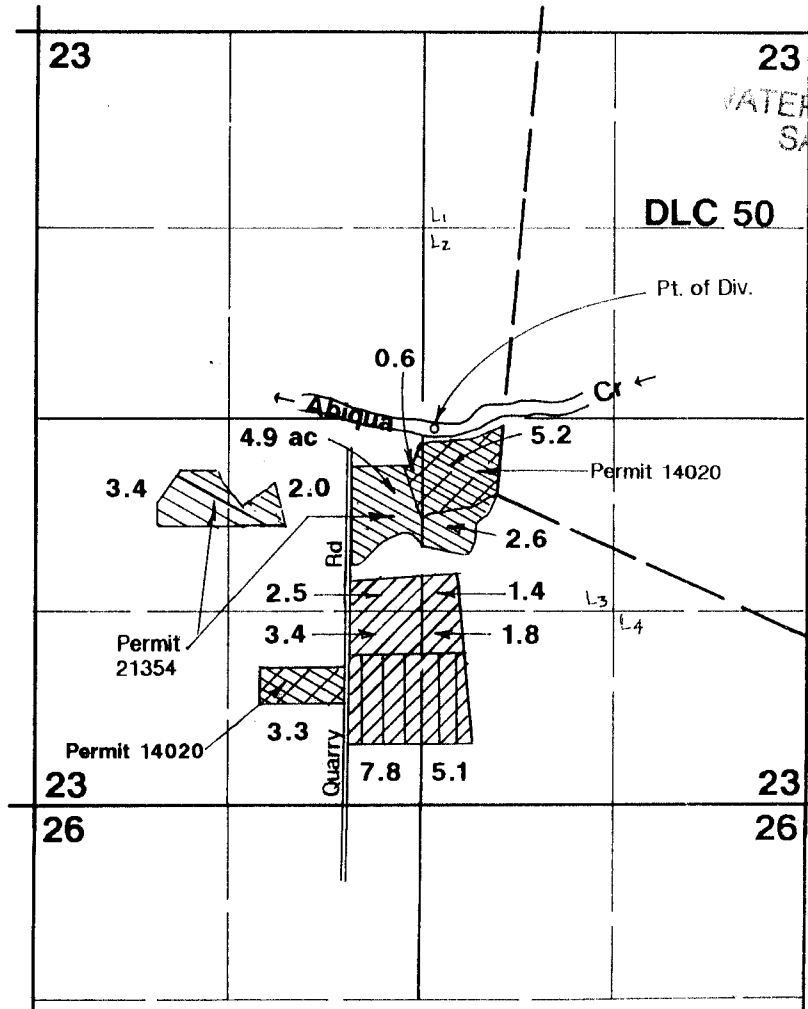

1" = 1320'

Areas Transferred To

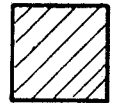

Permit #14020

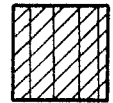

Permit #21354

Pt. of Div. located in Lot 3, NW1/4 SE1/4 Section 23.

Pembroke Farms

Application Map

Application #:

Transfer #:

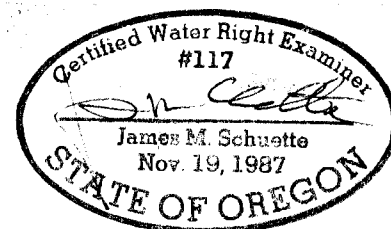

NOTE: Map is for the purpose of identifying location of water right and has no intent to dimension or locate property ownership lines.