

RECEIVED

T.34 S., R.1 W., W.M.

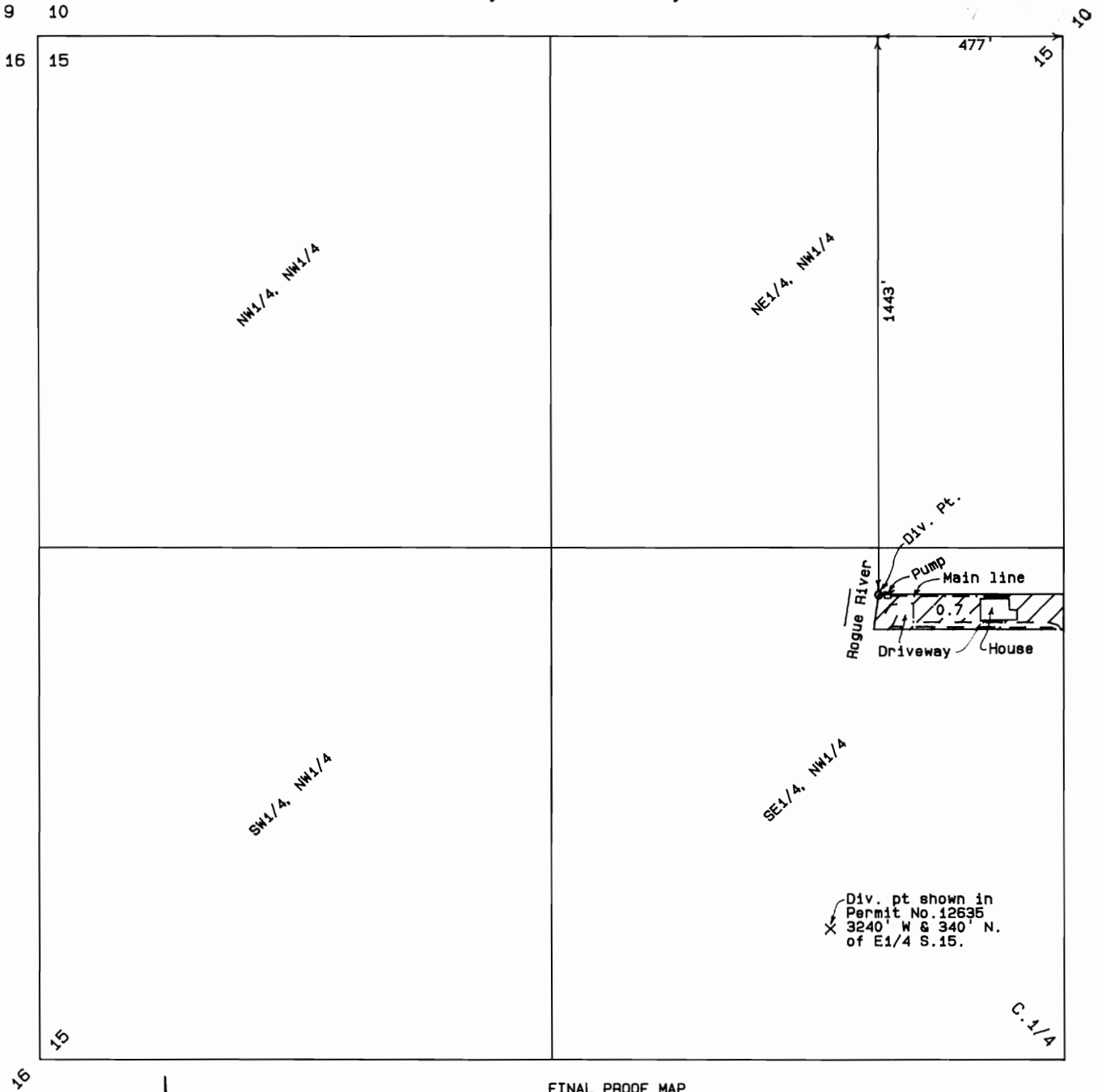

FINAL PROOF MAP
 Application No. T-6765, Permit No. 12635,
 in name of

PATRICIA M. MEHARRY

Mapped May 13, 1994 Scale 1" = 400'

Mapped by: L.J. Friar & Associates P.C.
 Consulting Land Surveyors
 304 South Holly Street
 Medford, OR 97501
 (503) 772-2782

Div. pt shown in
 Permit No. 12635
 3240' W & 340' N.
 of E 1/4 S. 15.

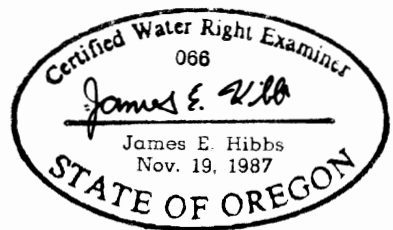

THE PREPARATION OF THIS MAP WAS FOR THE PURPOSE OF IDENTIFYING THE WATER RIGHT AND HAS NO INTENT TO PROVIDE DIRECTION OR LOCATION OF PROPERTY OWNERSHIP LINES.