

T 25 S., R. 11 W. W.M.

FINAL PROOF SURVEY

SEC. 4 NE $\frac{1}{4}$ NW $\frac{1}{4}$

Transfer No. 6768

TO THE NAME OF

R. David & Ronda L. Amatore

Surveyed Aug. 20, 1994 by:

Scale: = 1" = 400'

Capacity of Irrigation System: .0379 CFS.

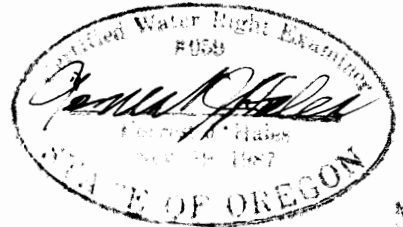

OAR 690-14-170-4 ... "the map is for the purpose of identifying the location of the water right only."

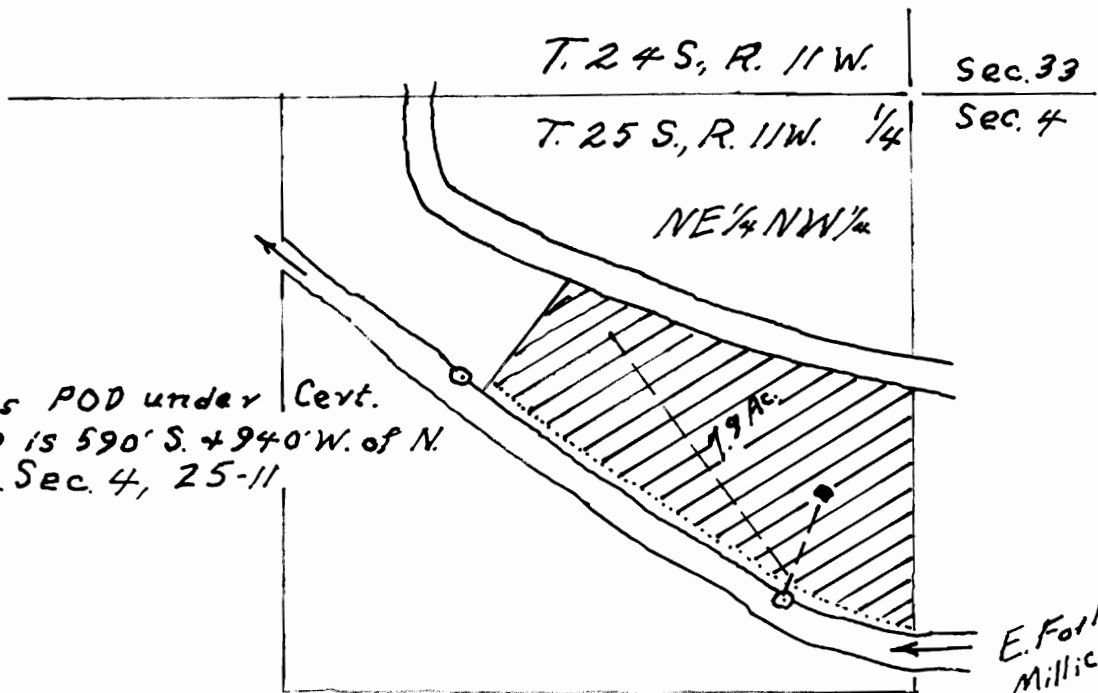

Previous POD under Cert. #34019 is 590' S. + 940' W. of N. $\frac{1}{4}$ Cor. Sec. 4, 25-11.

New P.O.D. under Cert. # 34019 is 1061' S. + 282' W. of N. $\frac{1}{4}$ Cor. S. 4, 25-11.