

T-9048

FINAL PROOF MAP  
SW1/4NW1/4 & NW1/4SW1/4 Section 28  
Township 39 South, Range 7 West  
Willamette Meridian, Josephine County, Oregon  
For  
Hans-Peter and Caitlin Ahl  
P.O. Box 1222, Cave Junction, OR. 97523

Meter located  
at well. See  
E-mail dated  
8-29-2006  
HL

Point of Appropriation No. 1  
380 ft. North and 718 ft. East  
from West 1/4 corner Section 28

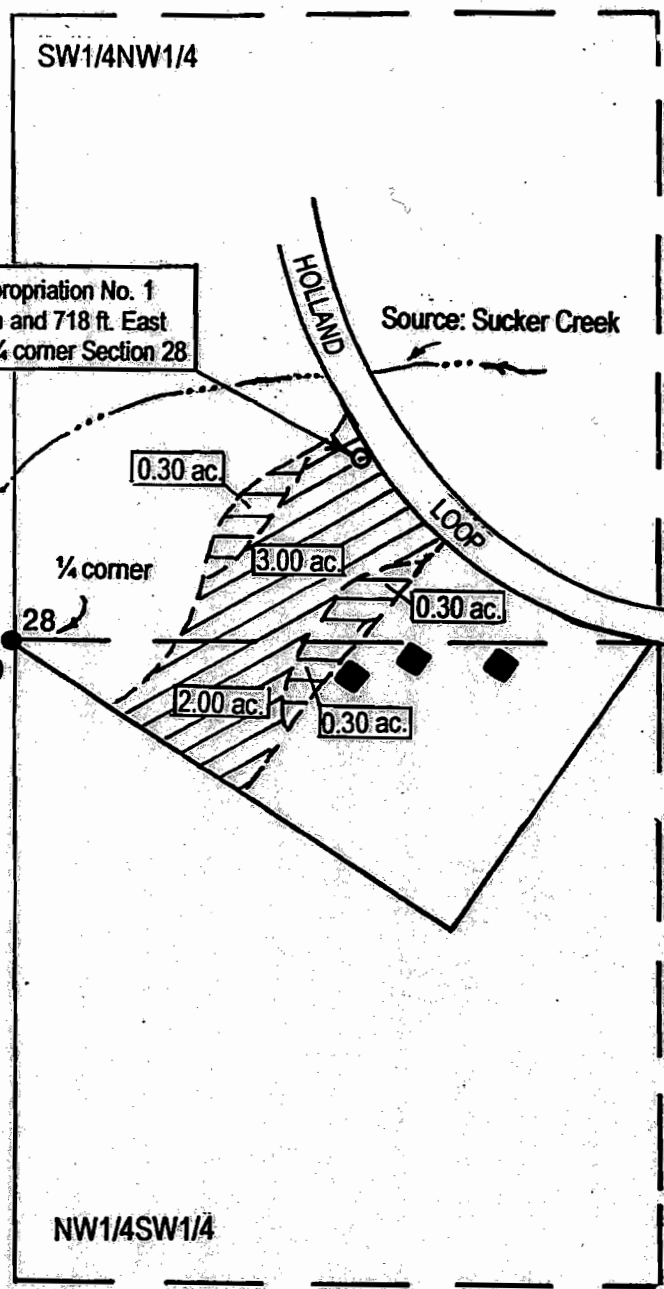

LEGEND

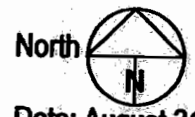

Date: August 31, 2004  
Scale 1" = 400'

- Survey Monument
- Denotes Building

 Denotes area under Special Order Volume 57, Pages 448-451, Priority Date 1857 Tract # 1.

 Denotes area under Special Order Volume 57, Pages 448-451, Priority Date 1908, Tract # 4

**RECEIVED**  
SEP 22 2004  
WATER RESOURCES DEPT  
SALEM, OREGON

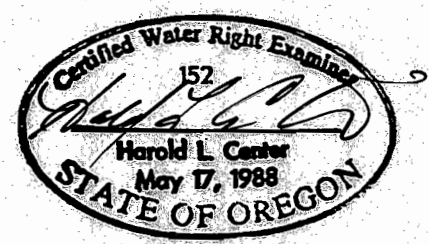

This map was prepared for the purpose of identifying the location of a water right only and is not intended to provide legal dimensions or location of property ownership lines.

Certified Water Right Examiner  
**HAROLD L. CENTER, P.L.S., C.W.R.E.**  
2604 David Lane - Medford, Or. 97504  
541-535-6108, Fax 541-535-8752  
Oregon C.W.R.E. No. 152  
Certificate Renewal Date - 12-31-2005

Proposed Appropriation point situated in SW1/4NW1/4 Sec. 28 380.00 ft. North and 718.00 ft. East from West 1/4 Cor. Sec. 28.

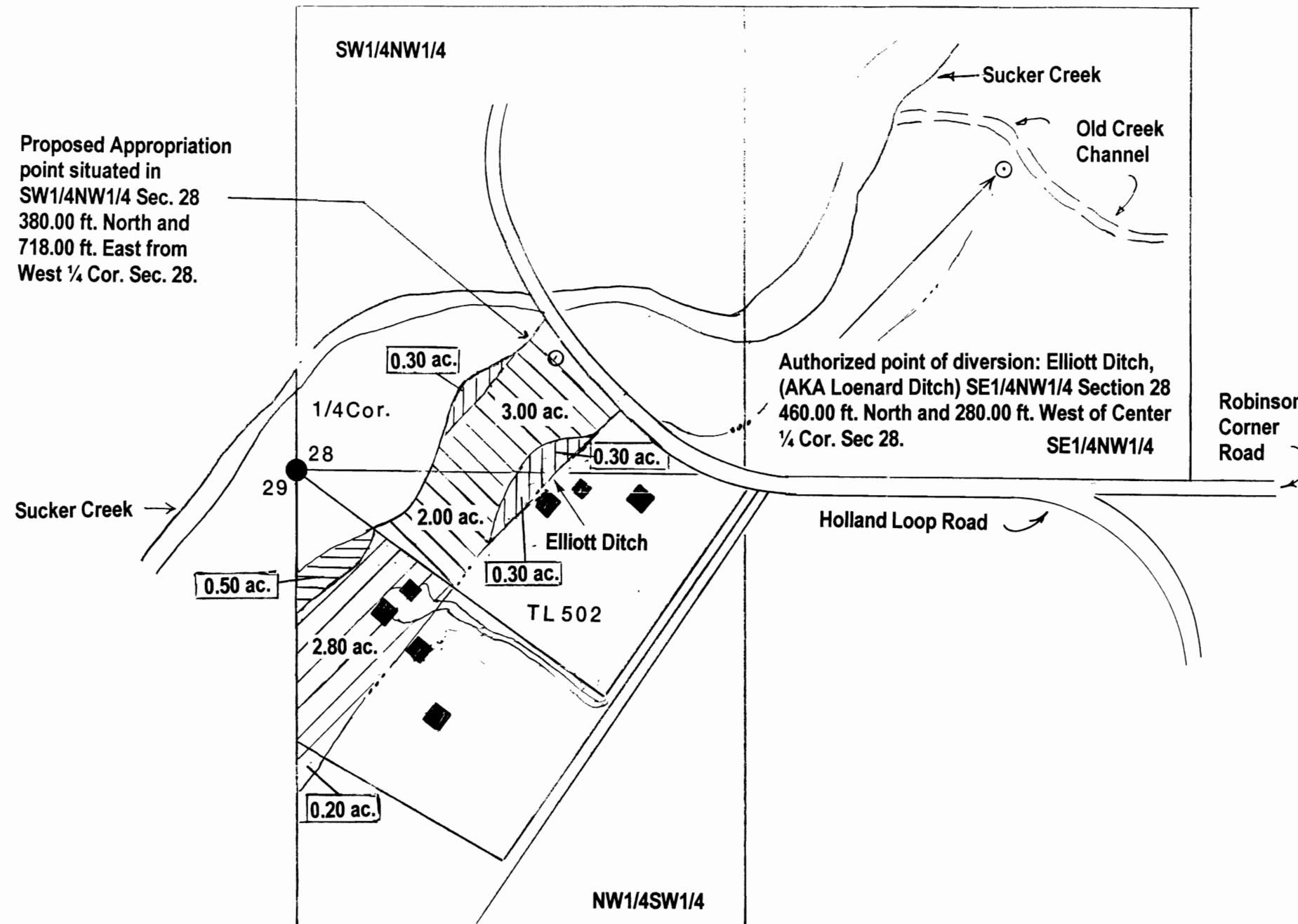



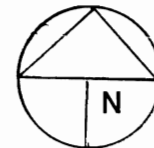

**MAP OF WATER RIGHT TRANSFER**  
 Situated in  
 Section 28, Township 39 South, Range 7 West  
 Willamette Meridian, Josephine County, Or.

For  
 Hans-Peter and Caitlin Ahl  
 P.O. Box 1222  
 Cave Junction, Or. 97523  
 August 6, 2001

**LEGEND**



Scale 1" = 400 feet

- Found survey monument
- Denotes building or structure location
- Denotes ditch or drainage
-  Denotes area under Certificate No. 7139 Priority Date 1857
-  Denotes remaining right area Certificate No. 7139, Priority Date 1857
-  Denotes area under Certificate No. 7139 Priority Date 1908
-  Denotes remaining right area Certificate No. 7139, Priority Date 1908.

**Certified Water Rights Examiner**

**HAROLD L. CENTER, P.L.S., C.W.R.E.**  
 2604 David Lane – Medford, Or. 97504  
 541-535-6108, Fax 541-535-8752  
 Oregon C.W.R.E. No. 152  
 Certificate Renewal Date – 12/31/2003

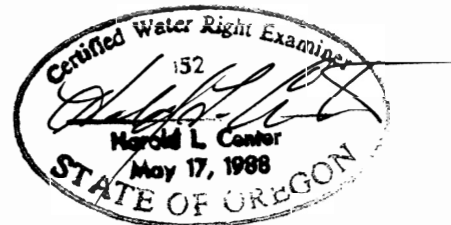

This map was prepared for the purpose of identifying the location of a water right only and is not intended to provide legal dimensions or location of property ownership lines.

T-9048