

FINAL PROOF SURVEY

UNDER TRANSFER NO. 6770

RECEIVED

MAY - 2 1997

WATER RESOURCES DEPT.
SALEM, OREGON

SWALLEY WATER DISTRICT
POINT OF DIVERSION SURVEY
FOR CHET PAISE
AND JIM CARLTON

I, WILLIAM R. TYE, CERTIFIED WATER RIGHTS EXAMINER
IN THE STATE OF OREGON, HEREBY CERTIFY THE ABOVE
POINT OF DIVERSION MAP WAS PREPARED UNDER MY DIRECT
SUPERVISION.

THE PREPARATION OF THIS MAP IS FOR THE PURPOSE
OF IDENTIFYING THE LOCATION OF THE POINT OF DIVERSION
ONLY AND HAS NO INTENT TO PROVIDE DIMENSIONS OR
LOCATION OF PROPERTY OWNERSHIP LINES.

LOCATED IN THE

NORTHWEST 1/4 OF THE NORTHEAST 1/4 OF
THE NORTHWEST 1/4 OF SECTION 20, TOWNSHIP
17 SOUTH, RANGE 12 EAST OF THE WILLAMETTE
MERIDIAN, IN DESCHUTES COUNTY, OREGON



RENEWAL: JUNE 30, 1998

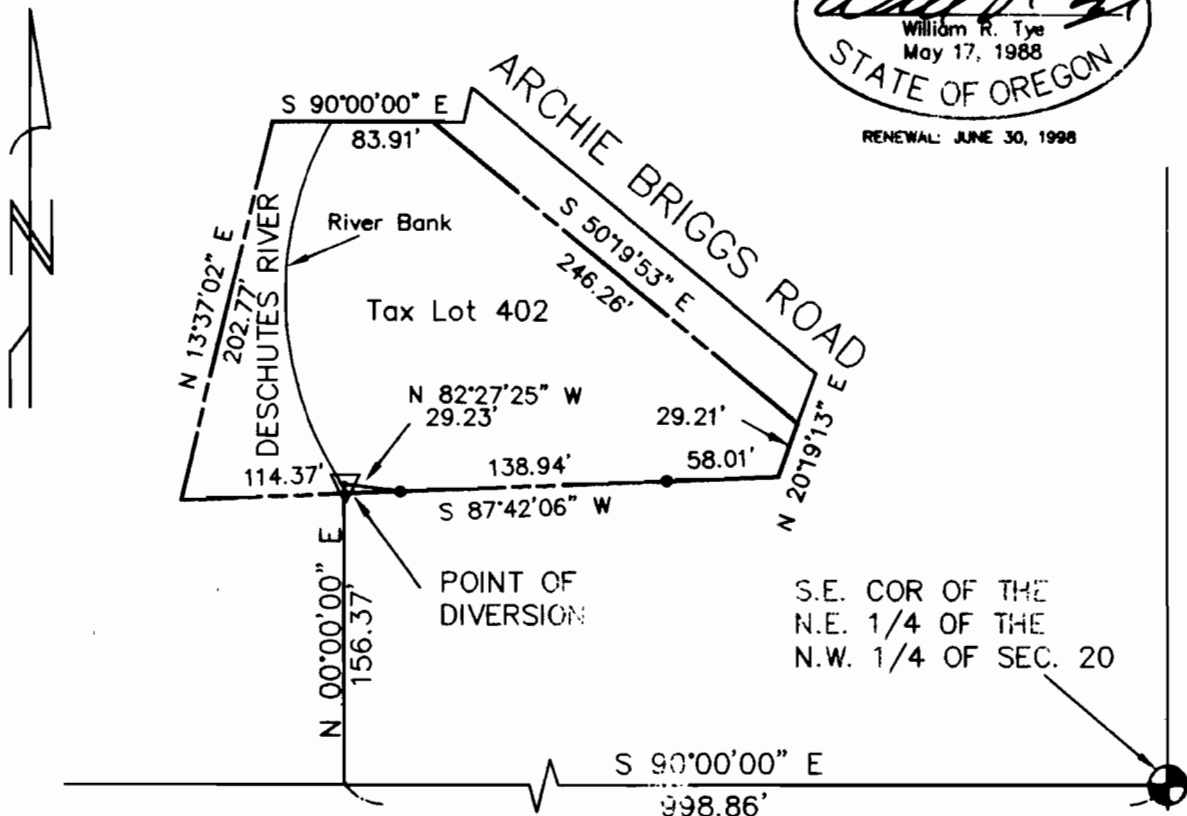

S.E. COR OF THE
N.E. 1/4 OF THE
N.W. 1/4 OF SEC. 20

TYE ENGINEERING, INC.

725 NW HILL, BEND, OREGON 97701 (541) 389-6959

DATE: 4/14/97

SCALE: 1"=100'

DRAWN BY: D.P.D.

DWG #: 175-22