

T-9047

FINAL PROOF MAP  
SW1/4NW1/4 & NW1/4SW1/4 Section 28  
NE1/4SE1/4 Section 29  
Township 39 South, Range 7 West  
Willamette Meridian, Josephine County, Oregon

LEGEND



Date: August 31, 2004  
Scale 1" = 400'

- Survey Monument
- Denotes Building

 Denotes area under Special Order Volume 57, Pages 452-455, Priority Date 1857 Tract # 1.

 Denotes area under Special Order Volume 57, Pages 452-455, Priority Date 1908, Tract # 4

For  
Douglas Frank  
8940 Holland Loop Road, Cave Junction, OR. 97523

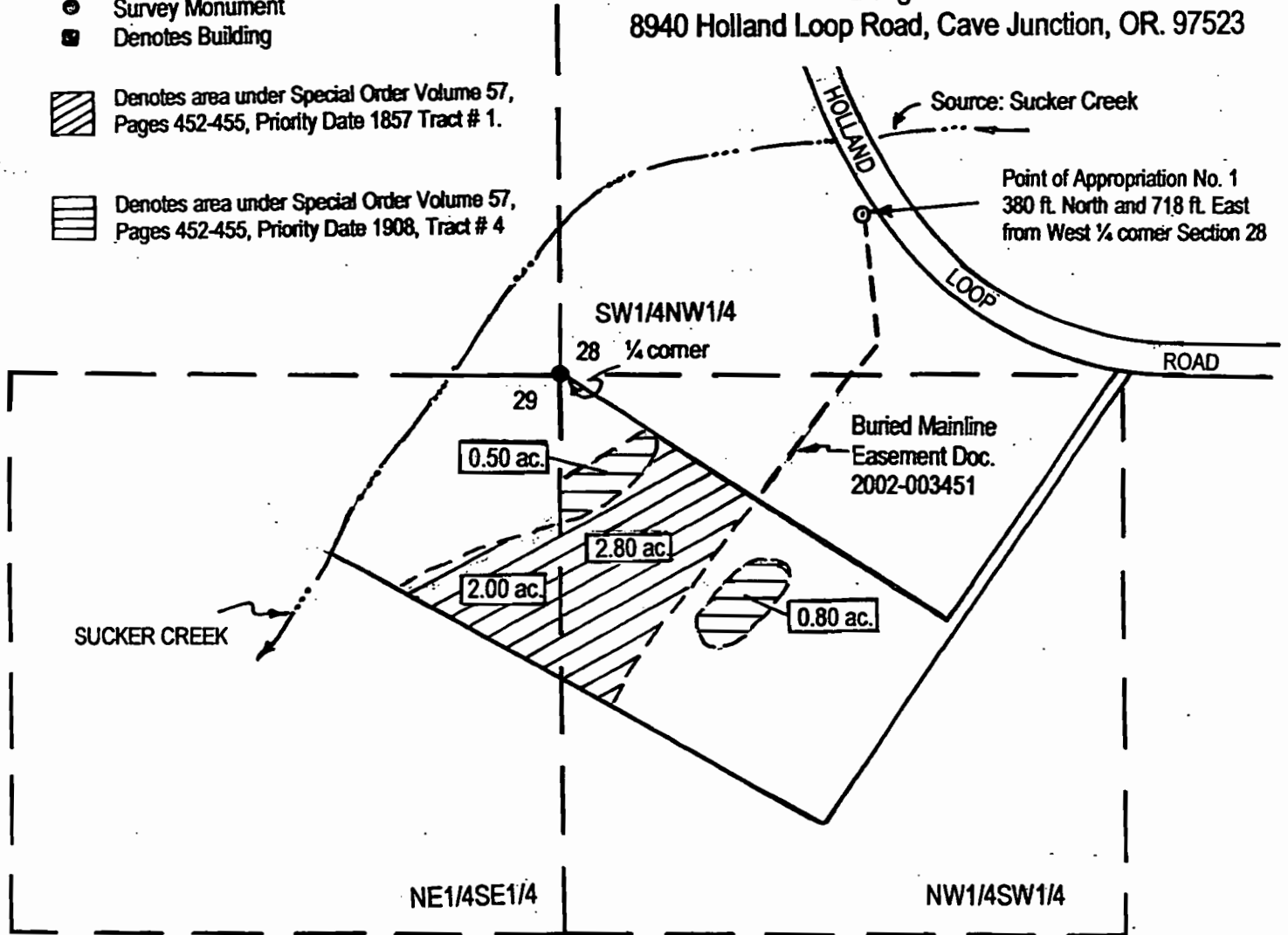

RECEIVED  
SEP 22 2004  
WATER RESOURCES DEPT  
SALEM, OREGON

Certified Water Right Examiner  
HAROLD L. CENTER, P.L.S., C.W.R.E.  
2604 David Lane - Medford, Or. 97504  
541-535-6108, Fax 541-535-8752  
Oregon C.W.R.E. No. 152  
Certificate Renewal Date - 12-31-2005



This map was prepared for the purpose of identifying the location of a water right only and is not intended to provide legal dimensions or location of property ownership lines.

**MAP OF WATER RIGHT TRANSFER**  
 Situated in  
 Sections 28 and 29, Township 39 South, Range 7 West  
 Willamette Meridian, Josephine County, Or.  
 For  
**Douglas Frank**  
 8940 Holland Loop Road  
 Cave Junction, Or. 97523  
 August 6, 2001

Proposed Appropriation  
 point situated in  
 SW1/4NW1/4 Sec. 28  
 380.00 ft. North and  
 718.00 ft. East from  
 West 1/4 Cor. Sec. 28.

Authorized point of diversion: Elliott Ditch,  
 (AKA Loenard Ditch) SE1/4NW1/4 Section 28  
 460.00 ft. North and 280.00 ft. West of Center  
 1/4 Cor. Sec. 28.

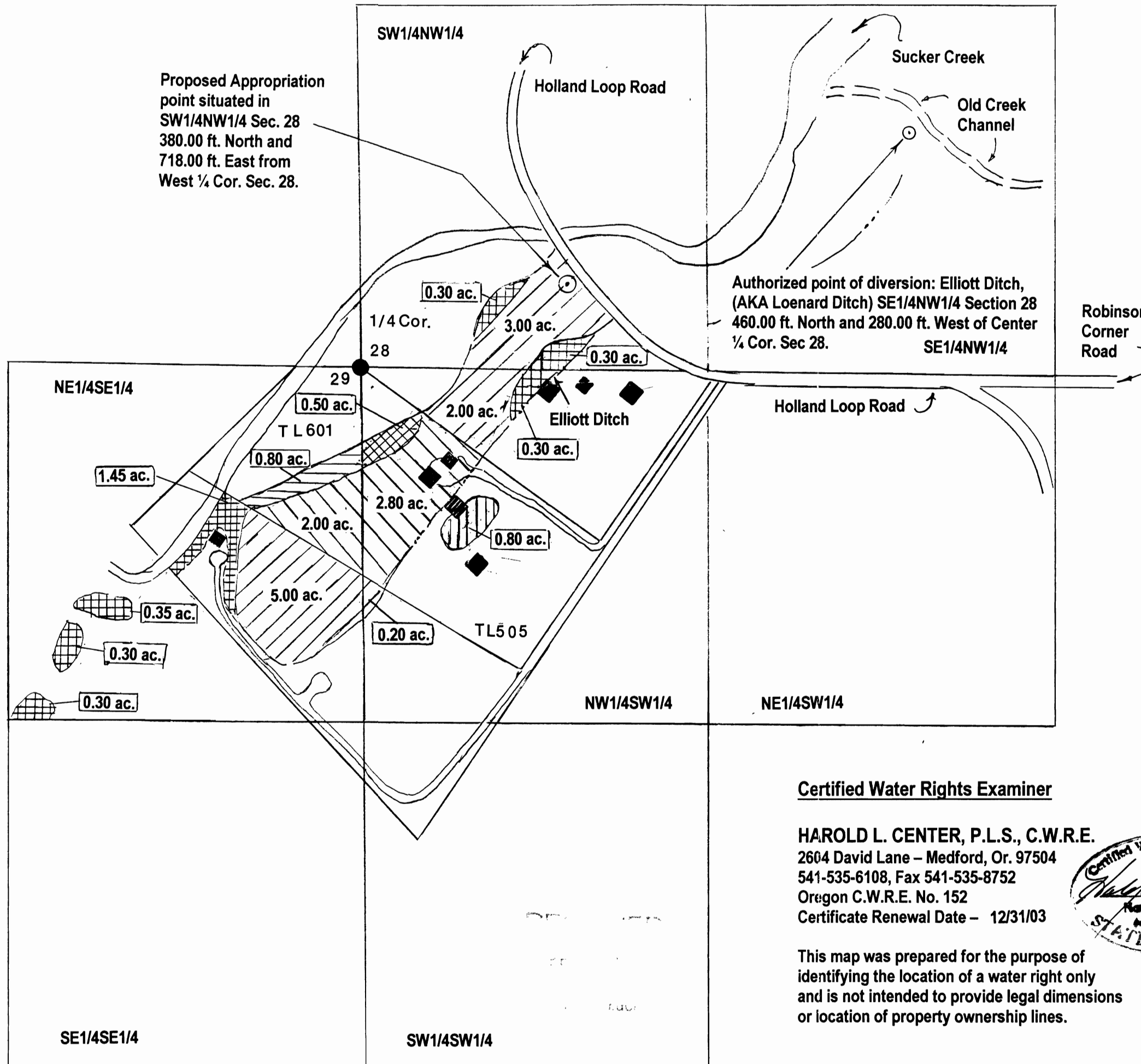

**LEGEND**

- Scale 1" = 400 feet
- Found survey monument
- Denotes building or structure location
- - - - Denotes ditch or drainage
- ▨ Denotes area under Certificate No. 7139  
Priority Date 1857
- ▩ Denotes remaining right area Certificate  
No. 7139, Priority Date 1857
- ▧ Denotes area under Certificate No. 7139  
Priority Date 1908 Transfer from
- ▦ Denotes remaining right area Certificate  
No. 7139, Priority Date 1908
- ▥ Denotes area under Certificate No. 7139  
Priority Date 1908, Transfer to.
- ▤ Denotes area under Certificate No. 7139  
Priority Date 1908

Note - 0.80 acres in NE1/4SE1/4 under  
 Certificate No. 7139 not identified,  
 apparently lost to flooding

**Certified Water Rights Examiner**

**HAROLD L. CENTER, P.L.S., C.W.R.E.**  
 2604 David Lane - Medford, Or. 97504  
 541-535-6108, Fax 541-535-8752  
 Oregon C.W.R.E. No. 152  
 Certificate Renewal Date - 12/31/03

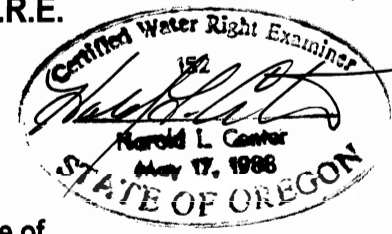

This map was prepared for the purpose of  
 identifying the location of a water right only  
 and is not intended to provide legal dimensions  
 or location of property ownership lines.

T-9047