

T2S, R1E
 SECTION 31
 CLACKAMAS COUNTY
 APPLICATION T-7058,
 SPECIAL ORDER VOL. 56, PAGES 2027-2039

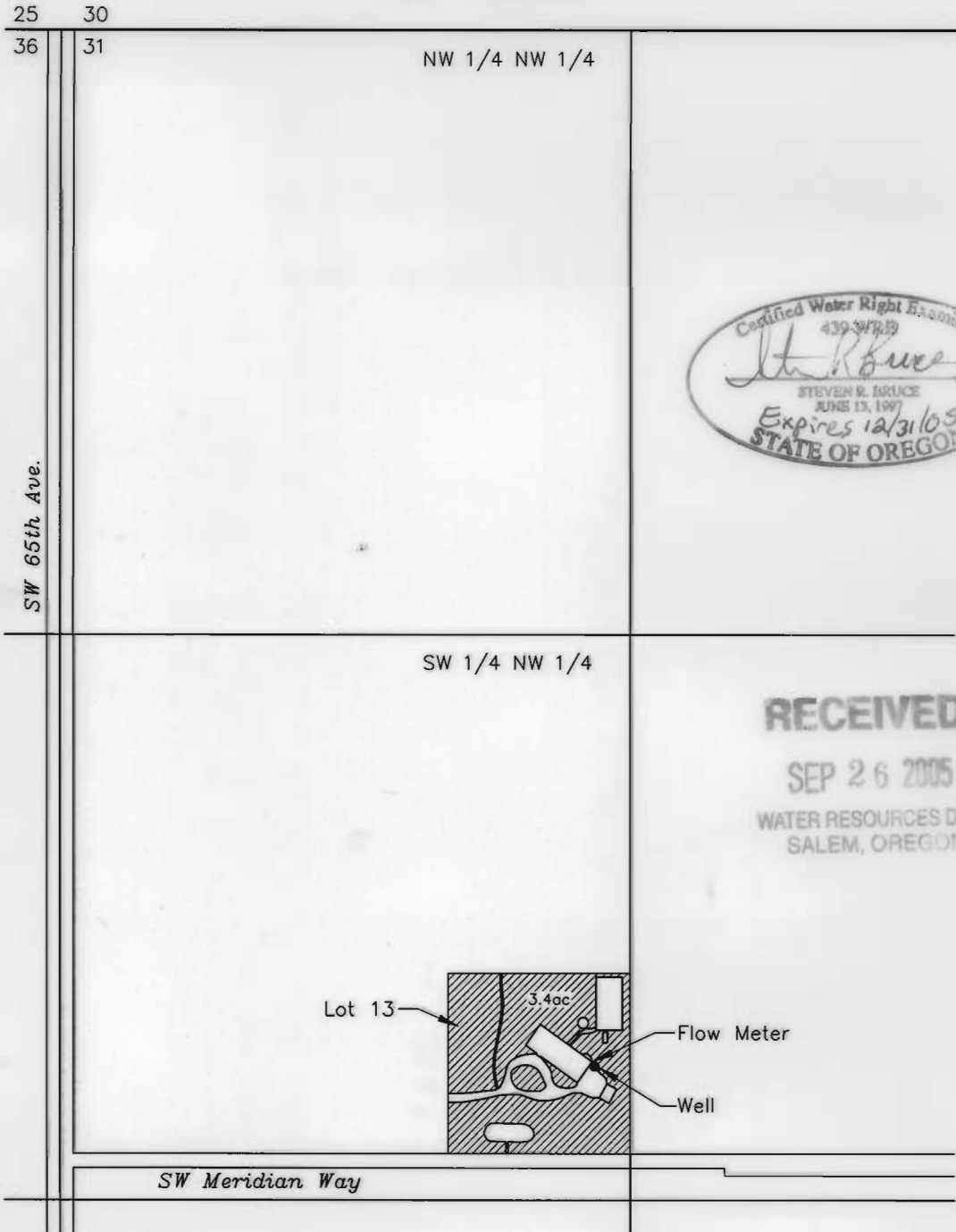

1 INCH = 400 FEET



NOTES:

Point of appropriation (well) located 2,420 feet south and 1,250 feet east of northwest corner of Section 31. Survey completed on 8/4/05.

THIS MAP IS NOT INTENDED TO PROVIDE LEGAL DIMENSIONS OR LOCATIONS OF PROPERTY OWNERSHIP LINES

**Silliman Property
 Claim of Beneficial Use Map**



Figure 1