

T6954

RECEIVED

T. 3 N., R. 30 E., W.M.

APR 12 1993

WATER RESOURCES DEPT.

SALEM, OREGON 20

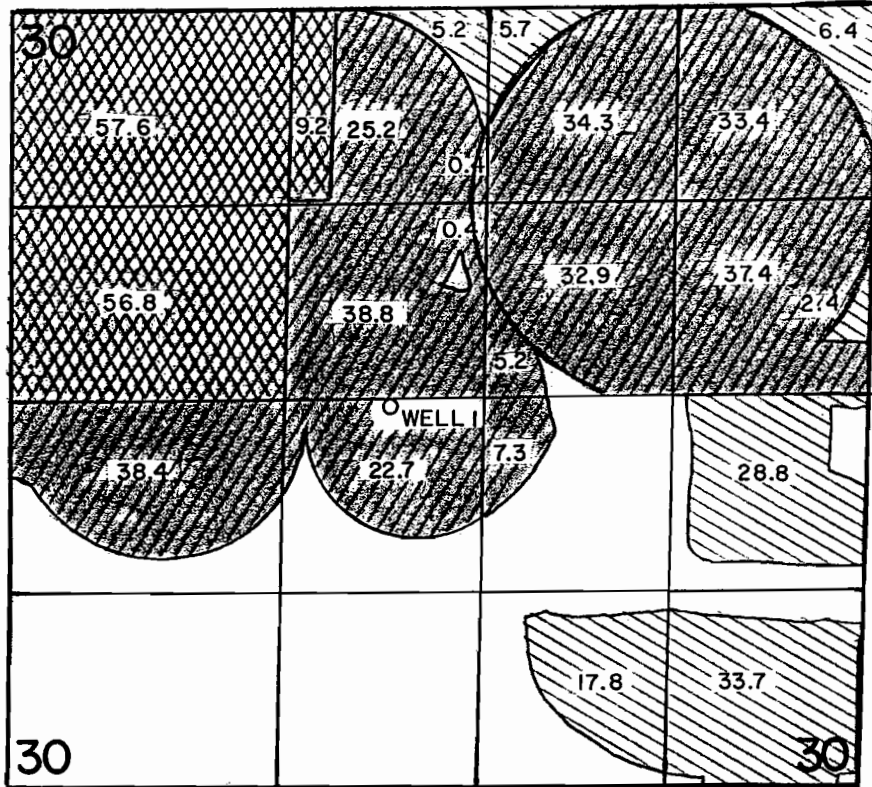
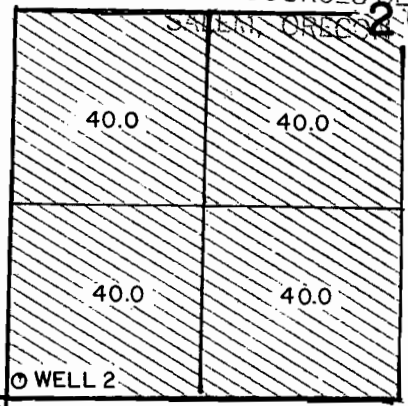

SCALE 1" = 1320'

The preparation of this map was for the purpose of identifying the location of water right only, and has no intent to provide dimensions or location of property ownership lines.



WELL 1 LOC. 30'S & 640' W FROM CENTER SECTION 30.  
 WELL 2 LOC. 100' N & 80' E FROM SW CORNER SECTION 20.

## APPLICATION FOR

### ADDITIONAL POINTS OF APPROPRIATION

UNDER

G-8910

G-7153

G-8367

G-6600

Application No. G-8658      Permit No. G-8041

PRIMARY



SUPPL



IN NAME OF

JOHN BROGOITTI

**T3N, R29E, W.M.,**  
UMATILLA COUNTY, OREGON  
**FINAL PROOF SURVEY**

FOR  
Transfer No. 6095 and G-5998

RECEIVED

SEP 28 1992

WATER RESOURCES DEPT  
SALEM, OREGON

APPLIC  
P 5215



Scale: 1" = 1320'

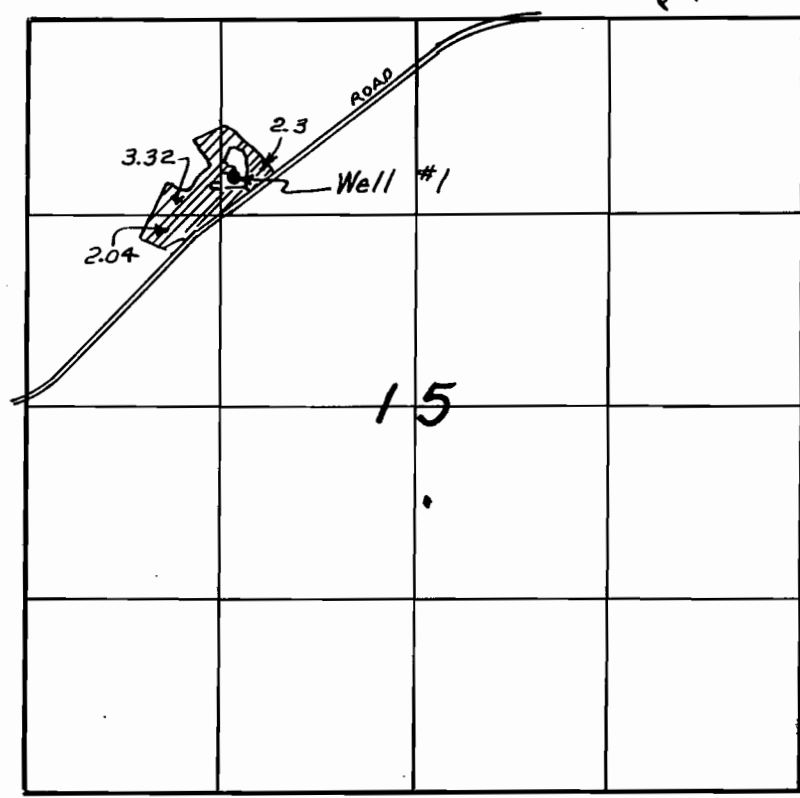

Well #1 lies 1030 feet South and  
1420 feet East of the N.W. corner  
of Section 15.

IN THE NAME OF  
FRED WIDMAN  
Rt. 2, Box 7  
Echo, OR. 97826  
Phone: 376-8421

This map is for identifying the location  
of water rights only and is not intended to  
show property lines or dimensions.

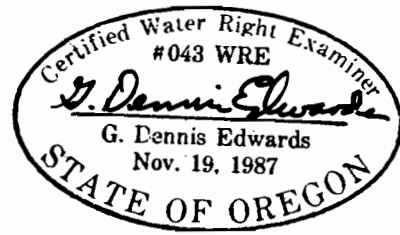

Edwards Surveying P.O. Box 763  
567-3336 Hermiston, OR. 97838  
9/23/92 Job #W8803012

# T. 3N. R. 29 & 30E. W.M.

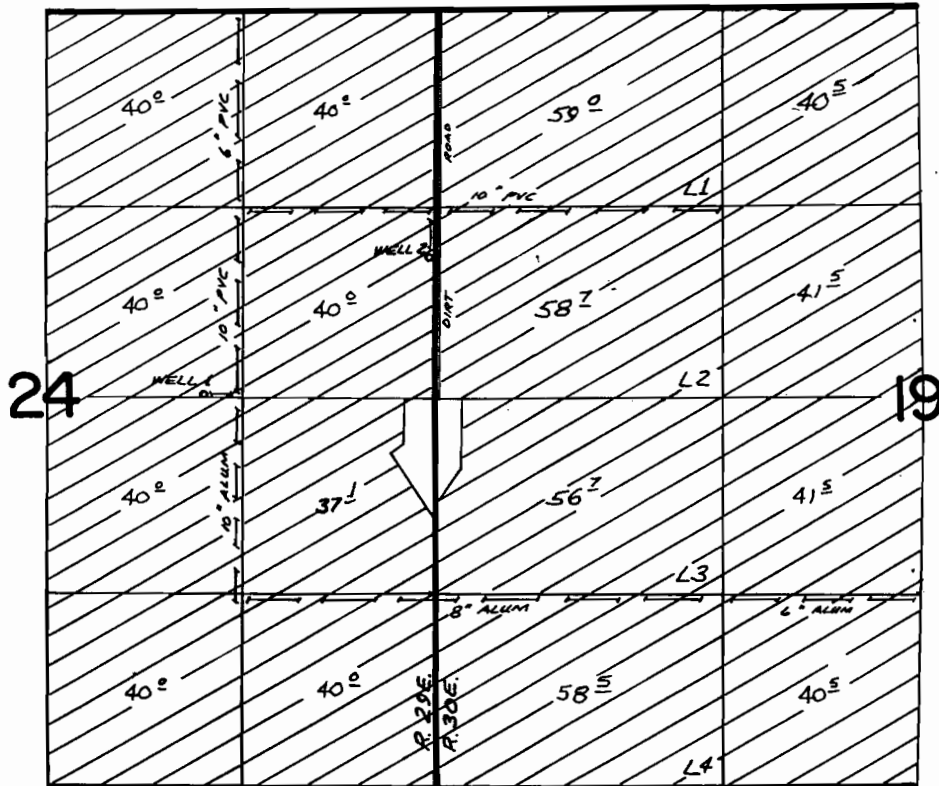

WELL 1 LOCATED 20' N. & 1570' W. FROM E. 1/4 COR SEC 24  
 WELL 2 LOCATED 960' N. & 30' W. FROM E. 1/4 COR SEC 24

## FINAL PROOF SURVEY UNDER

Application No. G. 7125 Permit No. G. 6626  
 IN NAME OF

KENNETH H. COPPINGER

Surveyed NOV. 14. 1977, by R. BARWIN

T. 3 N., R. 29 & 30 E., W.M.

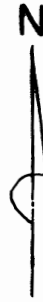

SCALE 1" = 1320'

FINAL PROOF SURVEY  
UNDER

Transfer No. 6477

IN NAME OF

ROBERT C., RICK L., & DOUGLAS L. HALE

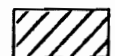
-  PRIMARY WATER RIGHT
-  SUPPLEMENTAL WATER RIGHT

THIS MAP IS FOR THE PURPOSE  
OF IDENTIFYING THE LOCATION  
OF WATER RIGHTS ONLY AND IS  
NOT INTENDED TO PROVIDE  
LEGAL DIMENSIONS OR LOCATIONS  
OF PROPERTY OWNERSHIP LINES.

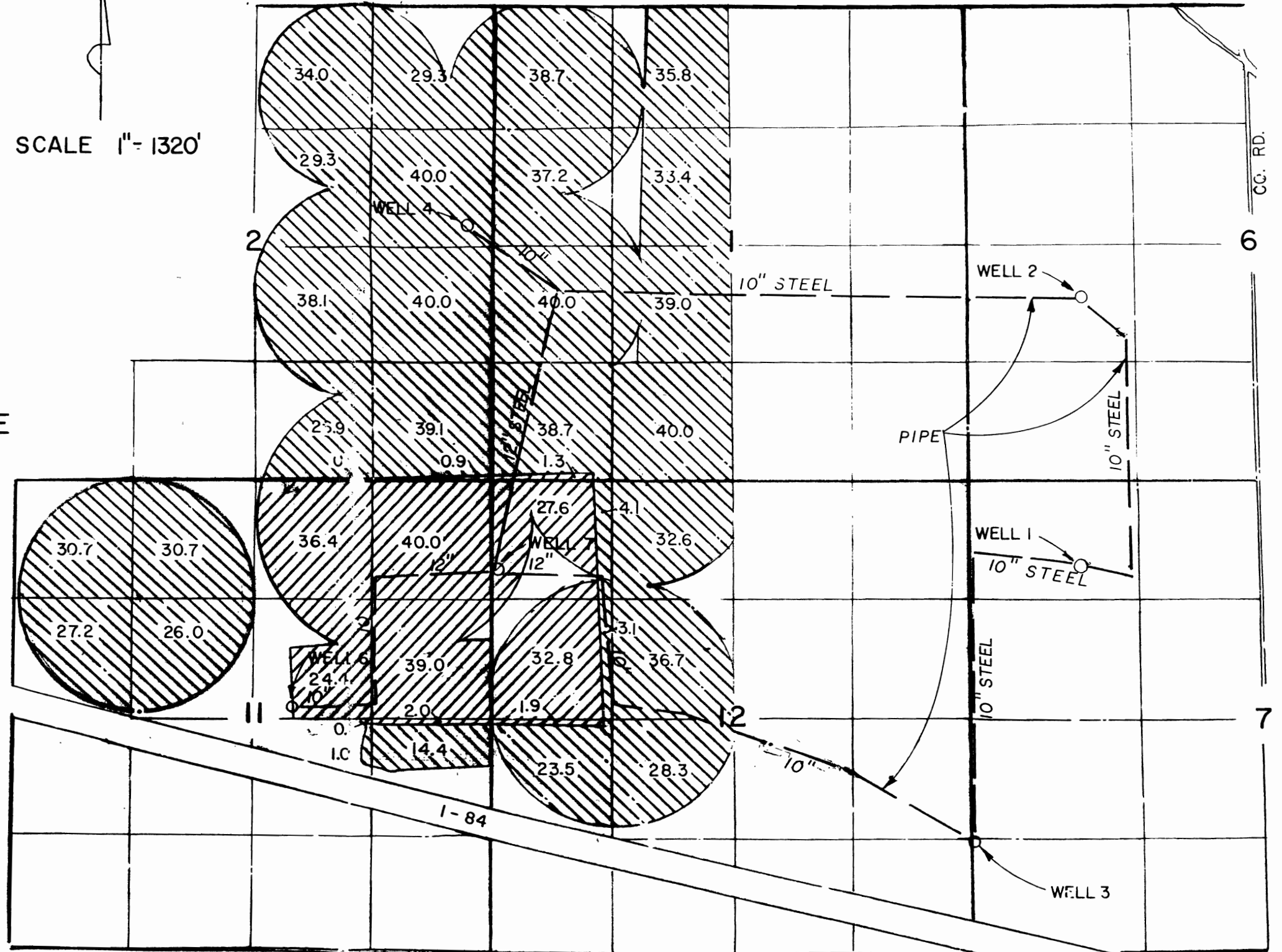
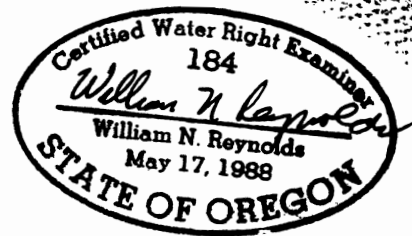

- WELL 1 - 4340' N & 1830' W FROM S1/4 CORNER OF SECTION 7.
- WELL 2 - 2010' N & 1330' E FROM SW CORNER OF SECTION 6.
- WELL 3 - 1420' S & 40' E FROM W1/4 CORNER OF SECTION 7.
- WELL 4 - 180' N & 260' W FROM E1/4 CORNER OF SECTION 2.
- WELL 6 - 132' N & 2190' W FROM E1/4 CORNER OF SECTION 11.
- WELL 7 - 1010' S & 40' E FROM NW CORNER OF SECTION 12.

EA06 L

2002  
COOK TO HALE TEMPORARY TRANSFER  
T4N, R28E, WM

# 2002 ECHO IRRIGATION DISTRICT TEMPORARY TRANSFERS

## WELL LEGEND

- HALE NO ① 4340'N + 1830'W FROM S1/4 COR, SEC 7 T3N R 30E W.M.
- HALE NO ② 2010'N + 1330'E FROM SW COR, SEC 6 T3N R 30E W.M.
- HALE NO ③ 1420'S + 40'E FROM W1/4 COR, SEC 7 T3N R 30E W.M.
- HALE NO ④ 180'N + 260'W FROM E1/4 COR, SEC 2 T3N R 29E W.M.
- HALE NO ⑤ 60'N + 590'W FROM SE COR, SEC 11 T3N R 29E W.M.
- HALE NO ⑥ 132'N + 2190'W FROM E1/4 COR, SEC 12 T3N R 29E W.M.
- HALE NO ⑦ 1010'S + 40'E FROM NW COR, SEC 12 T3N R 29E W.M.
- HALE NO ⑧ 1350'S + 50'W FROM NE COR NW 1/4 NW 1/4 SEC 14 T3N R 29E W.M.
- HALE SEIBEL WELL 380' NORTH AND 3120' WEST FROM SE CORNER SEC 9 T3N R 29E W.M.
- COPPINGER NO ① 20'N + 1570'W FROM E1/4 COR, SEC 24 T3N R 29E W.M.
- COPPINGER NO ② 960'N + 30'W FROM E1/4 COR, SEC 24 T3N R 29E W.M.
- COPPINGER NO ③ 3960'N + 1320'W FROM SE COR, SEC 23 T3N R 29E W.M.
- DITCHENS LAND CO. NO ① 30'S + 640'W FROM CENTER, SEC 30 T3N R 30E W.M.
- DITCHENS LAND CO. NO ② 100'N + 80'E FROM SW COR, SEC 20 T3N R 30E W.M.
- COOK NO ④ 660'N + 670'W FROM E 1/4 COR, SEC 24 T4N R 28E W.M.

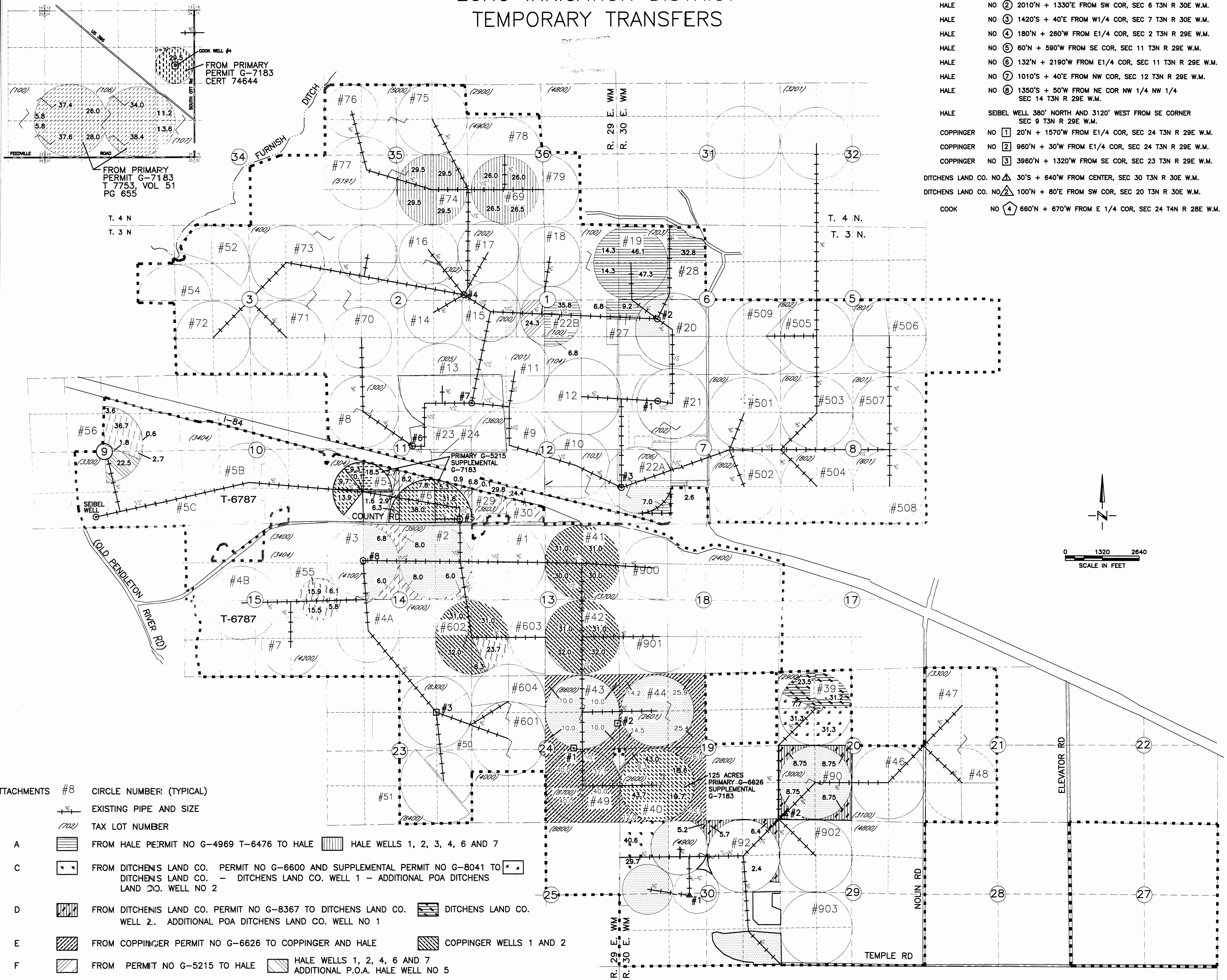

- ATTACHMENTS
- #8 CIRCLE NUMBER (TYPICAL)
  - EXISTING PIPE AND SIZE
  - (702) TAX LOT NUMBER
  - A FROM HALE PERMIT NO G-4969 T-6476 TO HALE HALE WELLS 1, 2, 3, 4, 6 AND 7
  - C FROM DITCHENS LAND CO. PERMIT NO G-6600 AND SUPPLEMENTAL PERMIT NO G-8041 TO DITCHENS LAND CO. - DITCHENS LAND CO. WELL 1 - ADDITIONAL POA DITCHENS LAND CO. WELL NO 2
  - D FROM DITCHENS LAND CO. PERMIT NO G-8367 TO DITCHENS LAND CO. DITCHENS LAND CO. WELL 2. ADDITIONAL POA DITCHENS LAND CO. WELL NO 1
  - E FROM COPPINGER PERMIT NO G-6626 TO COPPINGER AND HALE COPPINGER WELLS 1 AND 2
  - F FROM PERMIT NO G-5215 TO HALE HALE WELLS 1, 2, 4, 6 AND 7 ADDITIONAL P.O.A. HALE WELL NO 5
  - G FROM HALE PERMIT NO G-5215 TO HALE HALE WELLS 5 AND 8
  - H FROM COOK PERMIT NO G-7183 TO HALE-COPPINGER SEIBEL WELL -
  - FROM COOK PERMIT NO G-7183, CERT 74644 SEIBEL WELL\* -
  - AREAS OF EXISTING WATER RIGHTS NOT INCLUDED IN THIS TRANSFER

THIS TRANSFER IS ON A SEPARATE APPLICATION  
\* SEIBEL WELL WILL BE AN ADDITIONAL P.O.A. THIS TEMPORARY TRANSFER