

FINAL PROOF SURVEY
 UNDER T-6776 ECHO IRRIGATION
 DISTRICT FOR
 KENNETH H. COPPINGER
 T3N, R29E & R30E, WM

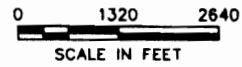
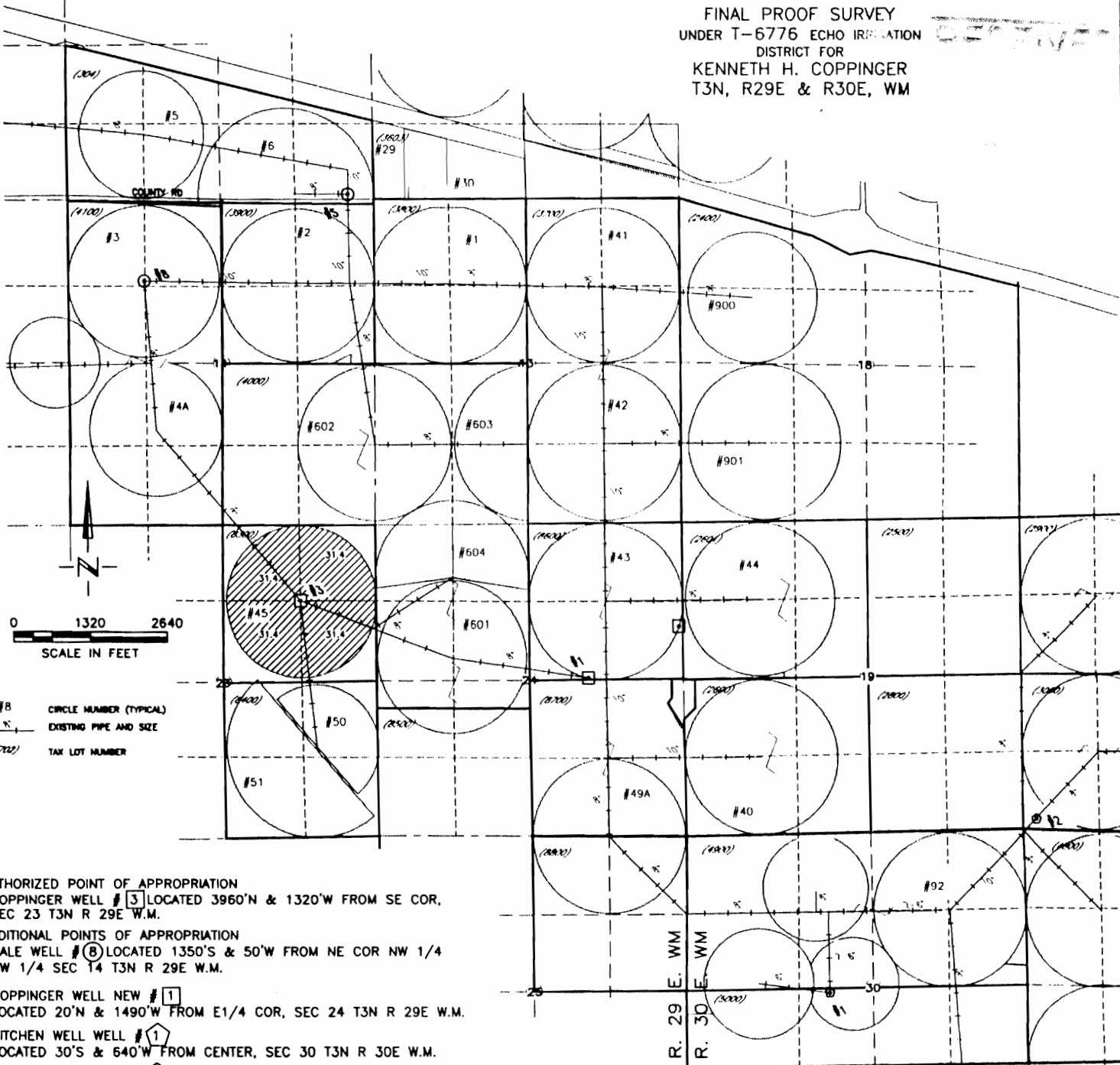

#8 CIRCLE NUMBER (TYPICAL)
 " EXISTING PIPE AND SIZE
 (1200) TAX LOT NUMBER

AUTHORIZED POINT OF APPROPRIATION
 COPPINGER WELL #3 LOCATED 3960'N & 1320'W FROM SE COR,
 SEC 23 T3N R 29E W.M.

ADDITIONAL POINTS OF APPROPRIATION
 HALE WELL #8 LOCATED 1350'S & 50'W FROM NE COR NW 1/4
 NW 1/4 SEC 14 T3N R 29E W.M.

COPPINGER WELL NEW #1
 LOCATED 20'N & 1490'W FROM E1/4 COR, SEC 24 T3N R 29E W.M.

DITCHEN WELL WELL #1
 LOCATED 30'S & 640'W FROM CENTER, SEC 30 T3N R 30E W.M.

DITCHEN WELL WELL #2
 LOCATED 100'N & 80'E FROM SW CORNER, SEC 20 T3N R 30E W.M.

LEGEND

- #601 CIRCLE NUMBER
- " PIPE SIZE
- ○ ○ WELL LOCATION
- (1200) TAX LOT

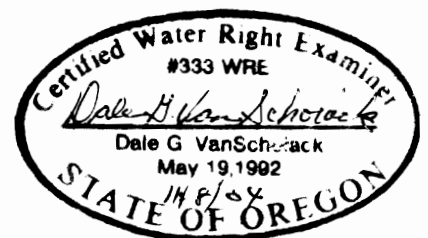

NOTE: THE PURPOSE OF THIS MAP IS TO IDENTIFY THE APPROXIMATE LOCATION OF THE WATER RIGHT. IT IS NOT INTENDED TO PROVIDE INFORMATION RELATIVE TO THE LOCATION OF PROPERTY OWNERSHIP BOUNDARY LINES.