

REC'D MAY 29 2007

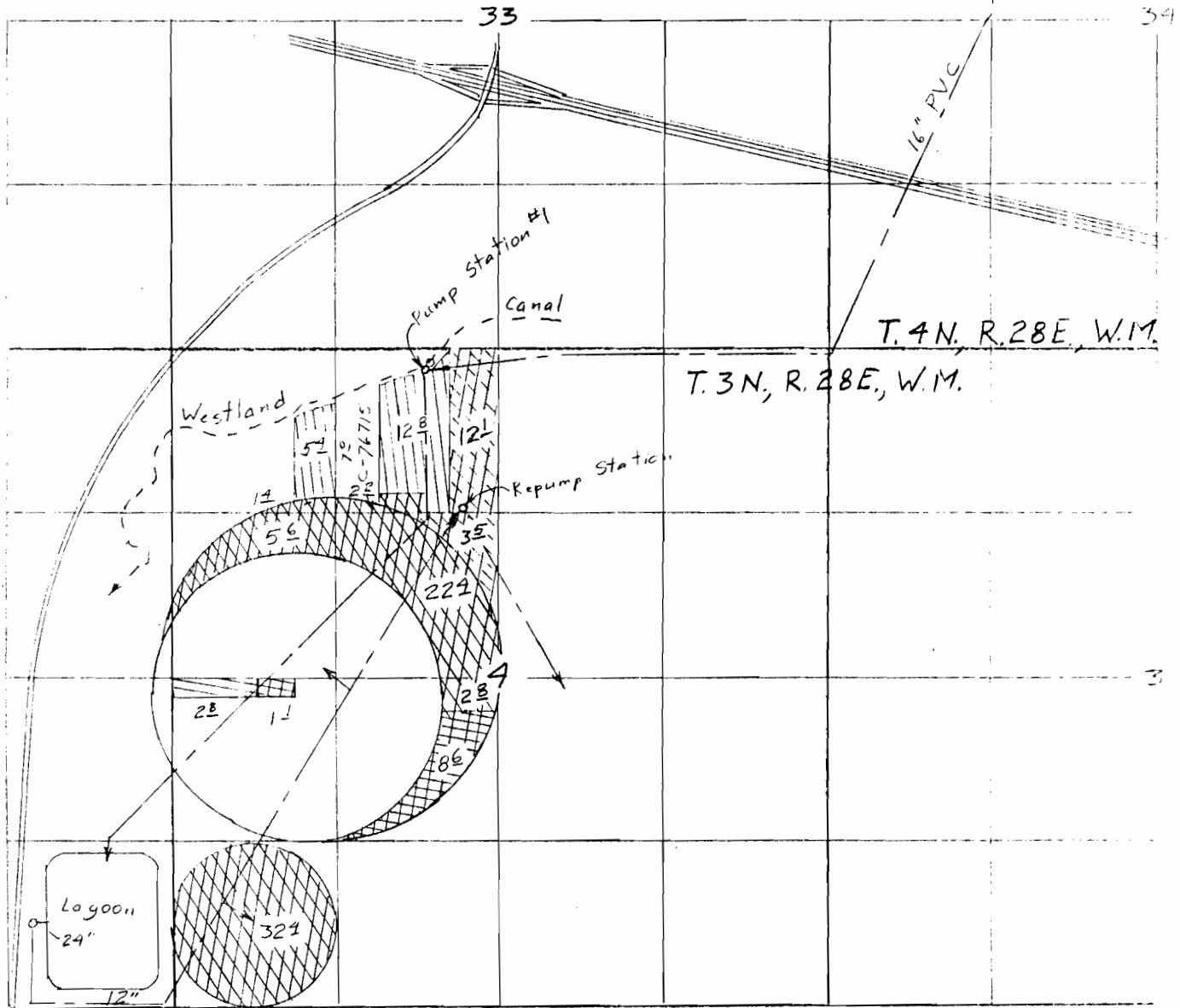

Scale
1" = 13.20'
4" = 1 mi (h)

- ⊗ C-52677 Primary ON (Wood Well #2)
- ⊗ C-52680 Supp ON (POD #1 & #2)
- ⊗ C-68762 Primary ON (POD #1 & #2)
- ⊗ C-52678 Supp ON (Well #4) 92'
- ⊗ C-52679 Supp ON (Well #6) 92'

- ⊗ C-76249 Primary ON (Sect 18, 15E, 28E)
- ⊗ C-52678 Primary ON (Sect 18, 15E, 28E)
- ⊗ C-52679 Supp ON (Sect 18, 15E, 28E)

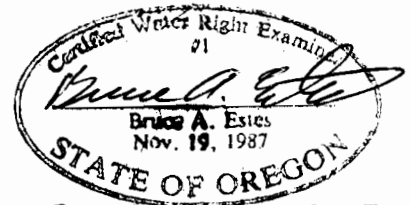

Renewal Dec 31, 2007

Sheet 4 of 5

Transfer Application Map for

J. R. SIMPLOT CO.

T-6783

This map is for the purpose of locating a water right only and has no intent to provide legal dimensions or the location of property lines.

ESTES SURVEYS, LLC
 PO Box 17519 60382 Arnold Rd
 Salem, OR 97306-7519 Bend, OR 97702
 (503) 585-7593 (541) 382-7591

20 Jan. 06, 541 382-7591

TOWNSHIP 4 NORTH, RANGE 23 EAST, W.M.

REC'D MA. 29 2007

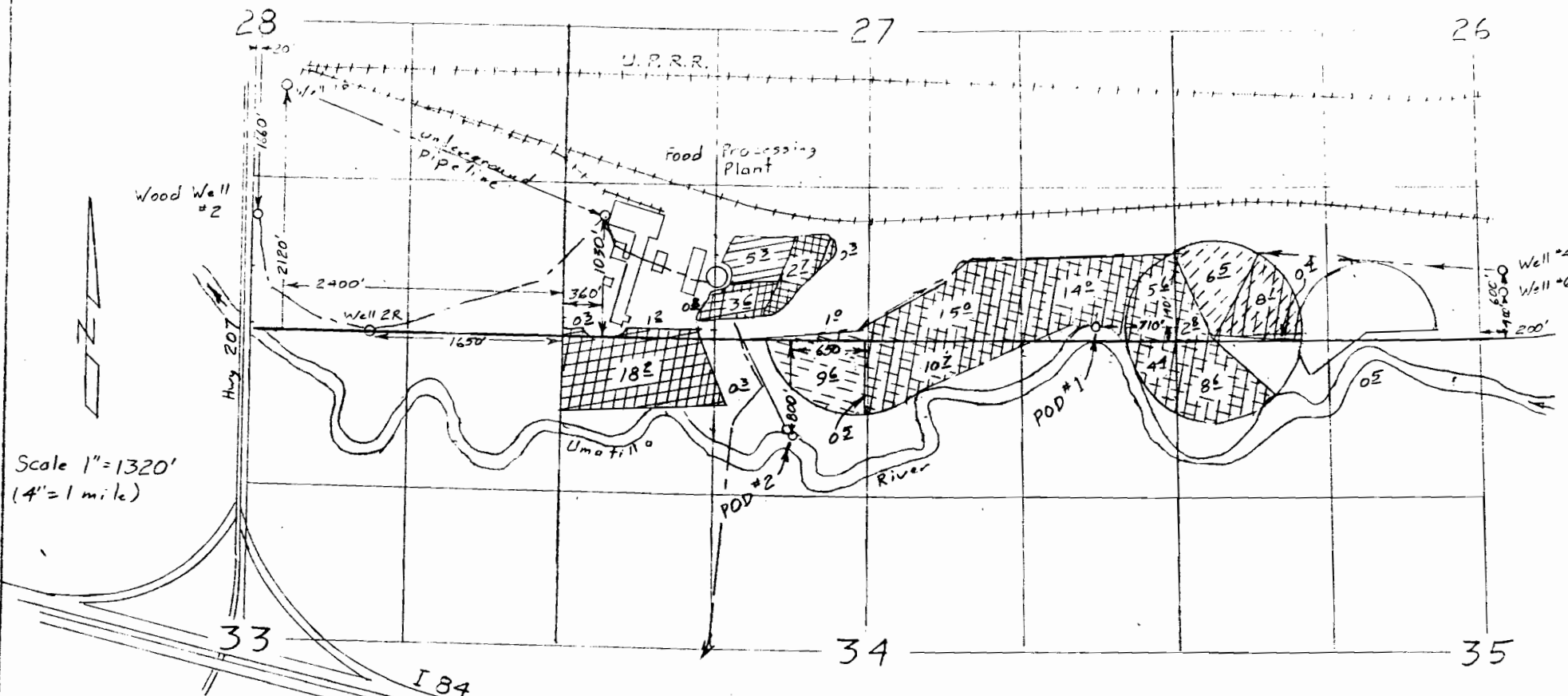

Scale 1"=1320'
(4"=1 mile)

T-6783

- ⊗ C-68762₂₂ Primary ON (POD #1&2)
- ⊗ C-68760₂₂₂ Primary ON (POD #1&2)
- ⊗ C-68763₇₂₂ Primary ON (POD #1&2)
- ⊗ C-68761₁₅₂ Primary ON (POD #1&2)

- ⊗ C-52678 Supp ON (Well #4) 971
- ⊗ C-52679 Supp ON (Well #6) 971

This map is for the purpose of locating a water right only and has no intent to provide legal dimensions or the location of property lines.

Transfer Application Map for
J.R. SIMPLOT COMPANY

24 May 07
22 Jan 07
8 Mar 06
20 Dec 05
Amended Dec. 96

Certified Water Right Examiner
Bruce A. Estes
Bruce A. Estes
Nov. 19, 1987
STATE OF OREGON

Sheet 3 of 3

ESTES SURVEYS, LLC
6293 Sunnyview Rd. NE 60382 Arnold Rd.
Salem, OR 97305 Bend, OR 97702
(503) 585-7593 (503) 382-7391

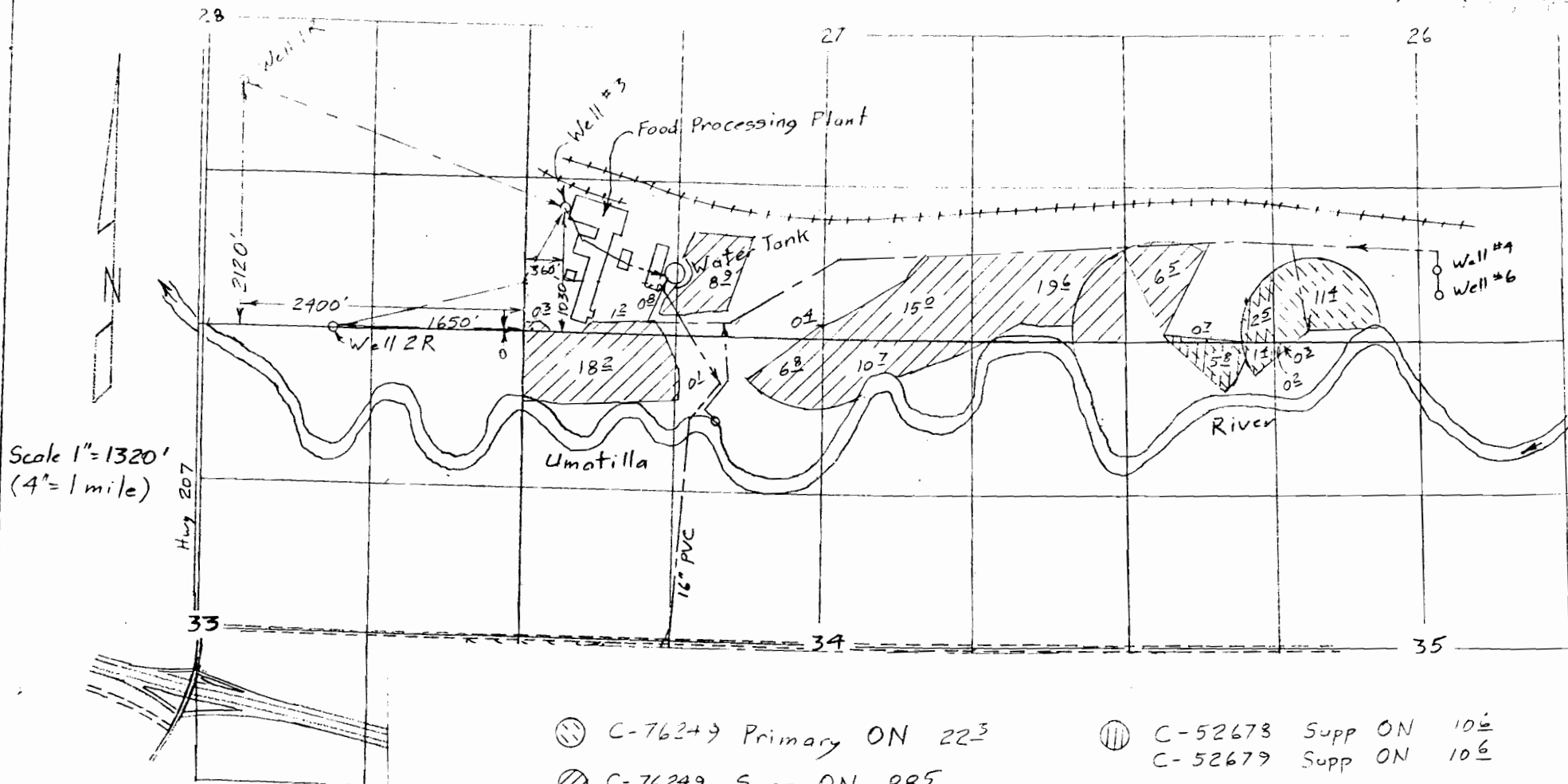

Scale 1"=1320'
(4"=1 mile)

Hwy 207

- ⊙ C-76249 Primary ON 223
- ⊙ C-76249 Supp ON 88E

- ⊙ C-52678 Supp ON 106
- ⊙ C-52679 Supp ON 106

Transfer Application Map
for
J.R. SIMPLOT COMPANY

T-6783

This map is for the purpose of
locating a water right only
and has no intent to provide
legal dimensions or the location
of property lines.

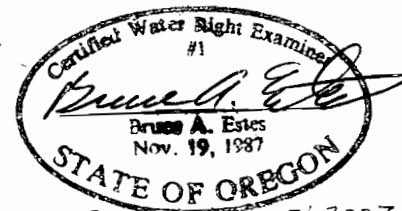

Renewal Dec 31, 2007
Amended 24 May 07 Sheet 5 of 5

ESTES SURVEYS, L.C.
 PO Box 17519 60382 Arnold Rd
 Salem, OR 97306-7519 Bend, OR 97702
 (503) 585-7593 (541) 382-7391