

T.3 S. YAMHILL COUNTY 36
 T.4 S. 1 6 CLACKAMAS COUNTY

CLACKAMAS COUNTY
 EARLWOOD ROAD
 AUG 12 1996
 WATER RESOURCES DEPT
 SALEM, OREGON

NW 1/4 OF THE NW 1/4
 SW 1/4 OF THE NW 1/4
 SECTION 6
 T4S, R1W, WM
 YAMHILL COUNTY, OREGON

AREA OF BENEFICIAL USE 
 (REF. #59990)

SEC.	1/4 1/4	ACRES IRRIGATED
6	NW NW	0.4
6	SW NW	0.8
	TOTAL	1.2

INTAKE IS LOCATED 2000 FEET SOUTH AND 1800 FEET EAST OF THE NORTHWEST CORNER OF SECTION 6, TOWNSHIP 4 SOUTH RANGE 1 WEST, WM, YAMHILL COUNTY, OREGON

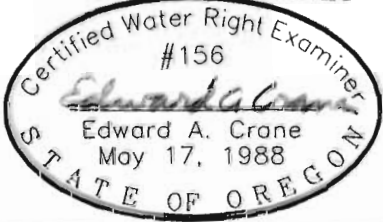
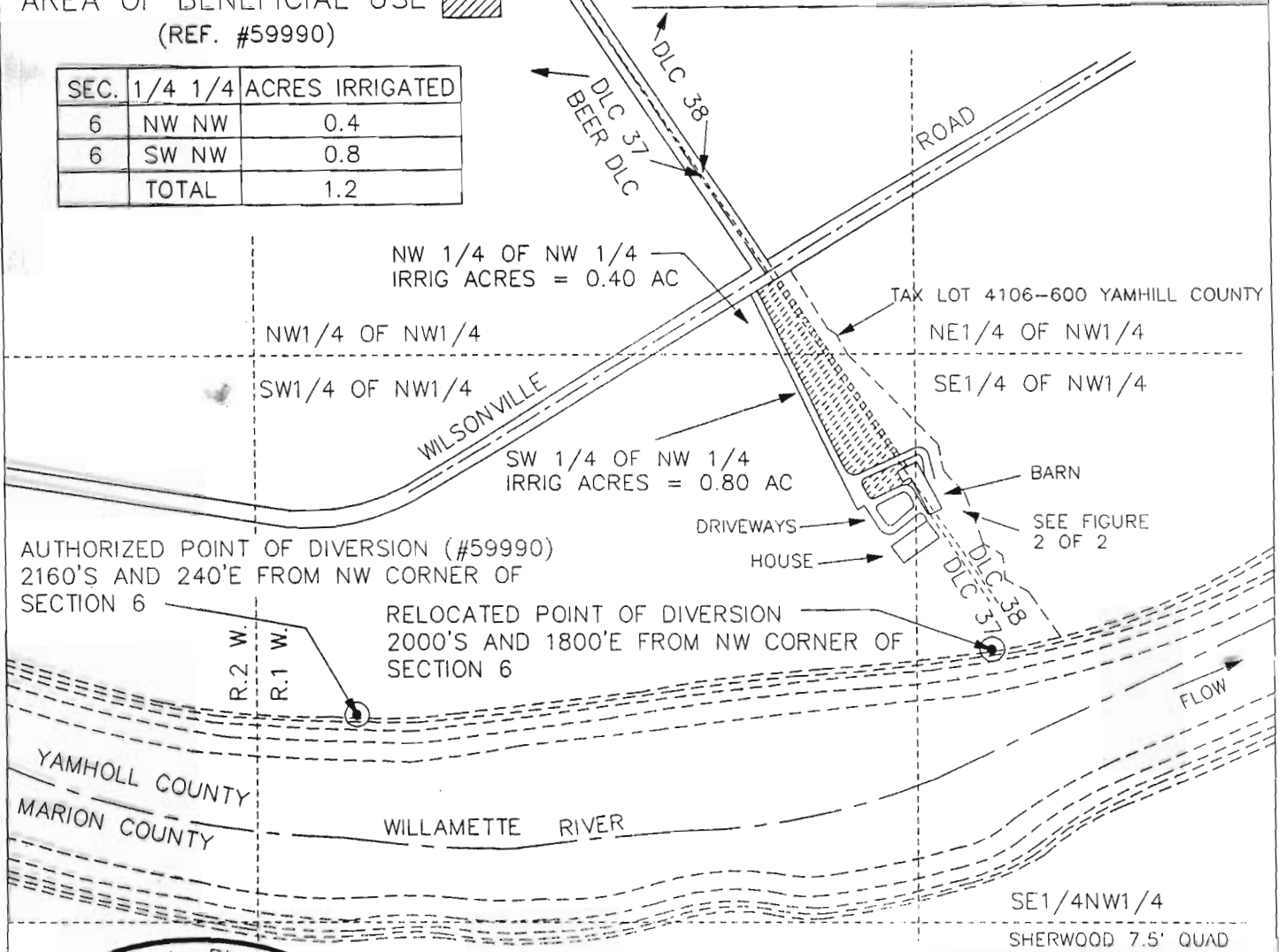

Signed **7.29.96**
 Renewal 12/31/97

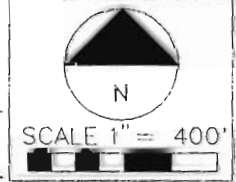

PREPARATION OF THIS MAP WAS FOR THE PURPOSE OF IDENTIFYING THE LOCATION OF THE WATER RIGHTS ONLY AND HAS NO INTENT TO PROVIDE DIMENSIONS OR LOCATION OF PROPERTY OWNERSHIP LINES.

SURVEYED JULY 18, 1996
 BY EDWARD A. CRANE, CWRE

**TRANSFER OF WATER RIGHT
 T-7066, CERTIFICATE 59990**

PREPARED BY EDWARD A. CRANE, CWRE

DATE
 JULY 1996
 PROJECT NO.
 215-001



CRANE & MERSETH
 Engineering/Surveying
 SUITE "D"
 6566 SE LAKE ROAD
 MILWAUKIE, OREGON 97222
 BUS: (503) 654-2006
 FAX: (503) 654-2575

PORTION OF CERTIFICATE NUMBER 59990
 PERMIT NUMBER 14193 IN THE NAME OF:
 SHARON LANDSNESS SABIN
 36450 NE WILSONVILLE ROAD
 NEWBERG, OR 97132 (TEL: 503-625-7606)

FIGURE
 1/2