

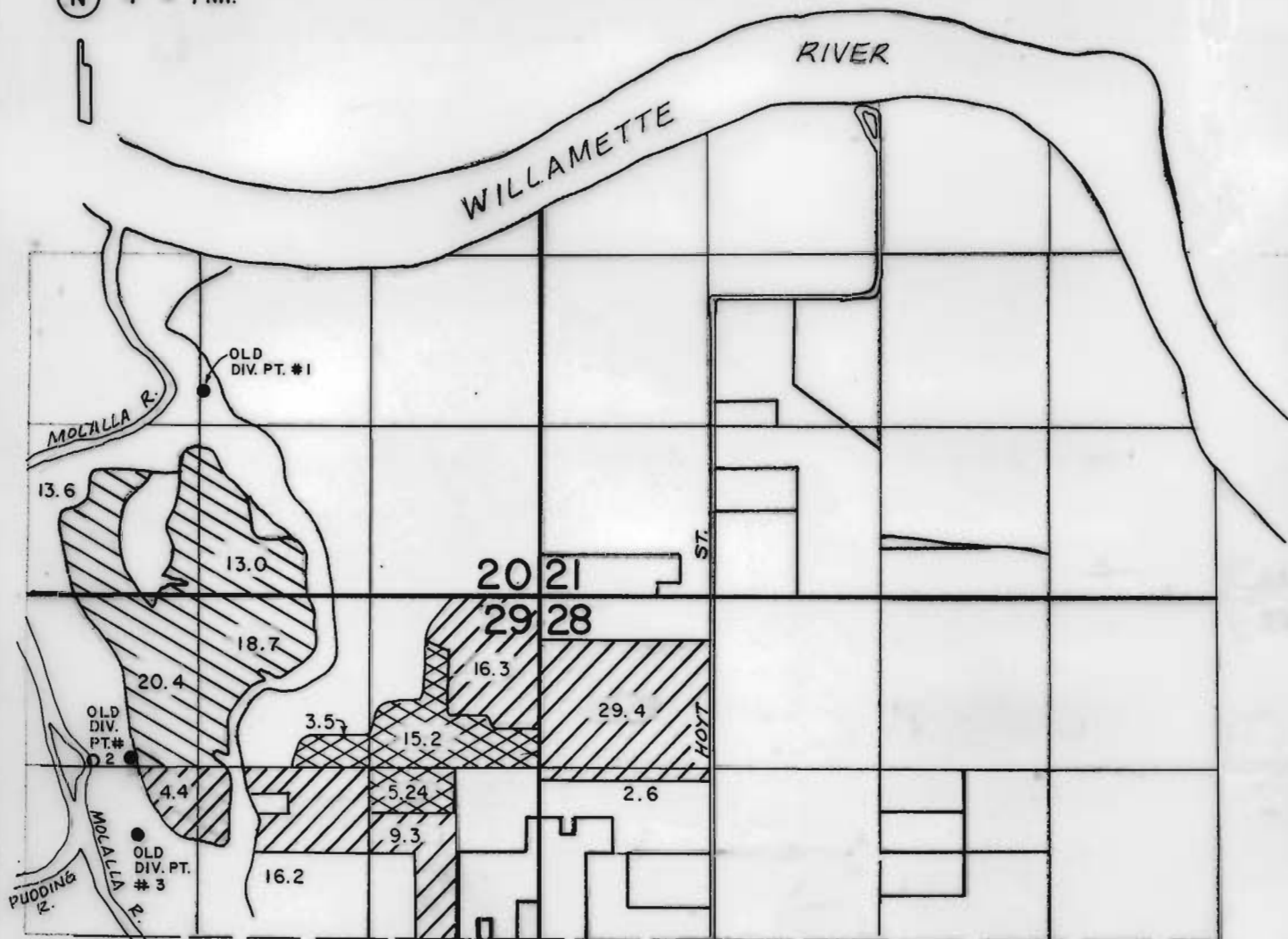



T. 3 S. R. 1 E. W. M.

N 4" = 1 MI.



 C-37650

 C-40849

 C-37527

THIS MAP WAS PREPARED FOR THE PURPOSE OF IDENTIFYING THE LOCATION OF A WATER RIGHT ONLY AND IS NOT INTENDED TO PROVIDE LEGAL DIMENSIONS OR LOCATION OF PROPERTY OWNERSHIP LINES.

OLD DIV. PT. LOC. ●

1 - 1580' N. & 2600' W. FROM NE COR. SEC. 29

2 - 1250' S. & 3160' W. FROM NE COR. SEC. 29

3 - 1850' S. & 3090' W. FROM NE COR. SEC. 29

NEW DIV. PT. LOC. ○

1260' S. & 3420' W. FROM NE COR. SEC. 29

WATER RIGHT MAP FOR

MONTECUCCO FARMS

SURVEYED ON JUNE 4, 1993

BY:

