

RECEIVED

AUG - 7 1996

WATER RESOURCES DEPT.
SALEM, OREGON

TOWNSHIP 6 SOUTH, RANGE 1 WEST, W.M.

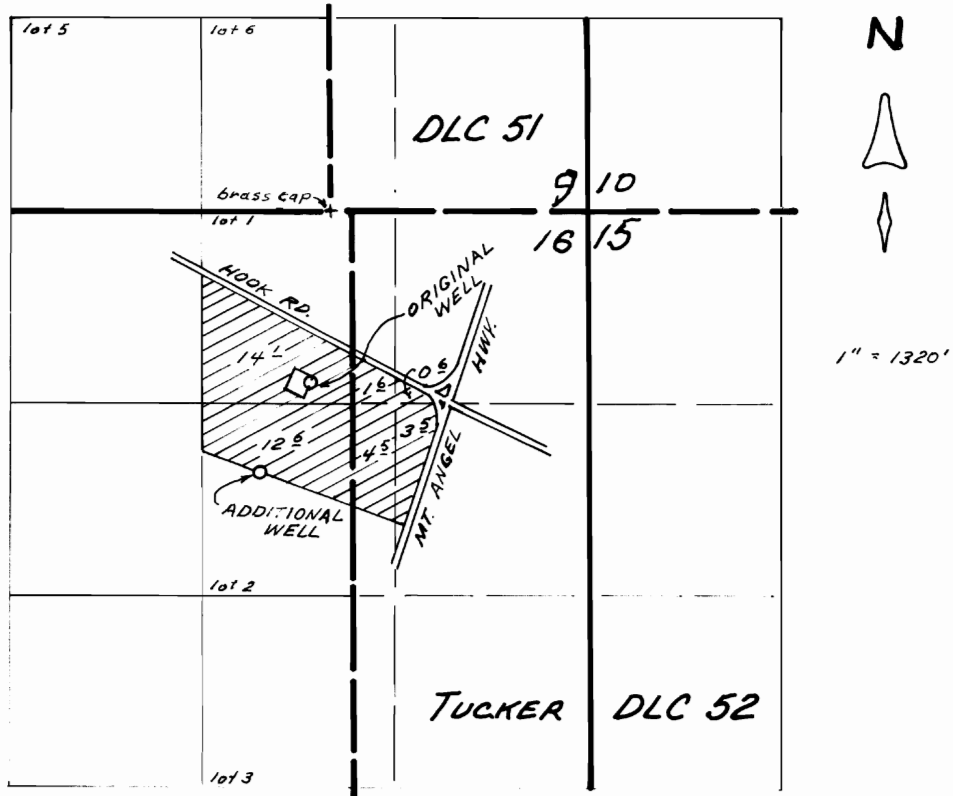

WELLS LOCATED:
 ORIGINAL WELL - 1180' S. AND 140' W. } BOTH FROM SW COR. DLC 51
 ADDITIONAL WELL - 1820' S. AND 480' W. }

FINAL PROOF SURVEY
 UNDER
 TRANSFER 6804
 IN NAME OF
 JOHN BEYER
 JULY 24, 1996

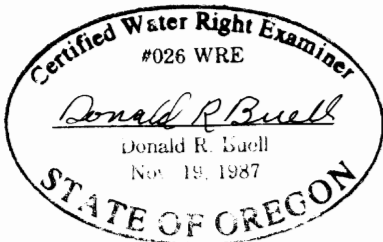

THIS MAP WAS PREPARED FOR THE PURPOSE OF IDENTIFYING THE LOCATION OF A WATER RIGHT ONLY AND IS NOT INTENDED TO PROVIDE LEGAL DIMENSIONS OR LOCATION OF PROPERTY OWNERSHIP LINES.