

# FINAL PROOF SURVEY MAP IN THE NAME OF LONG FAMILY TRUST

PERMIT 12340

TRANSFER T-6808

SECTIONS 10 AND 15, TOWNSHIP 26 SOUTH, RANGE 4 WEST, W.M.



1 INCH = 1320 FEET

## LEGEND

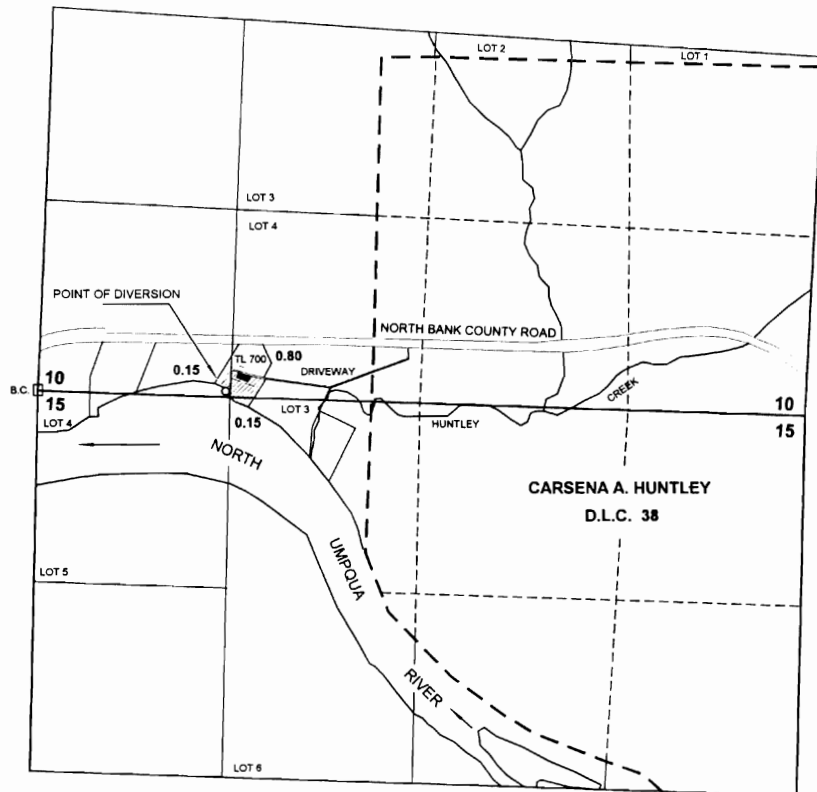
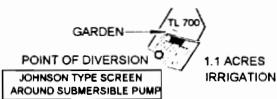

RECEIVED

FEB 04 2005

WATER RESOURCES DEPT  
SALEM, OREGON

THE POINT OF DIVERSION IS LOCATED 5 FEET NORTH AND 1295 FEET EAST FROM THE SOUTHWEST CORNER OF SECTION 10; BEING WITHIN THE SW $\frac{1}{4}$  SW $\frac{1}{4}$  OF SECTION 10, TOWNSHIP 26 SOUTH, RANGE 4 WEST, W.M.; DOUGLAS COUNTY.

