

**Amended Application Map for T-6827
T35S R6W Sec 9 WM
Josephine County
April 22, 2003**

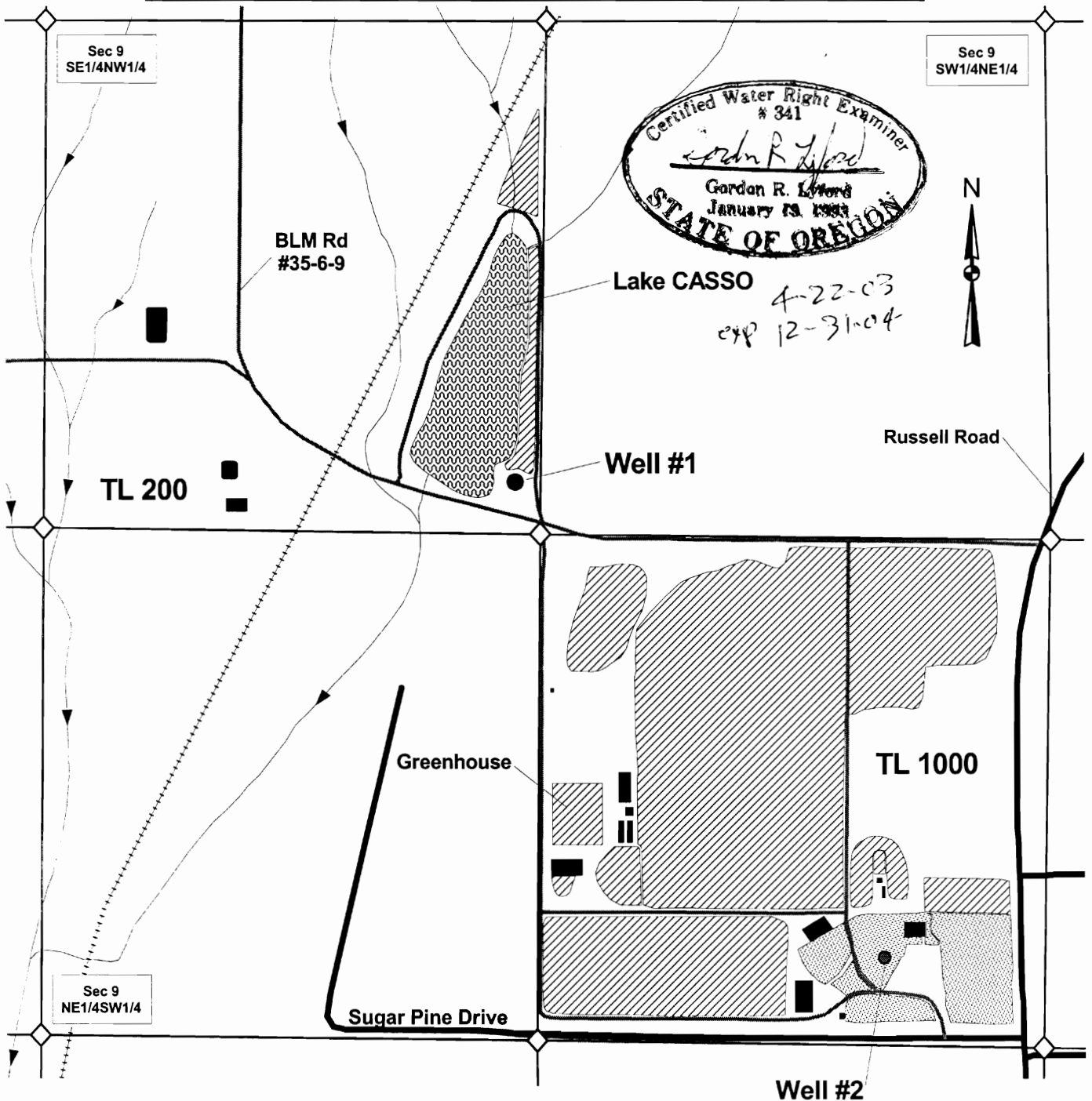

Legend

Reservoir	Wells
2.4 acres of lawns Well #2	Streams
20.6 acres NW1/4SE1/4 Well #1 0.8 acres SE1/4NW1/4 Well #1	Railroad
	Orchard Roads
	County Roads
	Buildings

Scale: 1" = 400'

This map was prepared by Gordon R. Lyford and Glenn Calascibetta for the Bureau of Land Management that manages tax lots 200 and 1000. This map was prepared for the purposes of identifying the location of water rights only and is not intended to provide legal dimensions or the location of property ownership lines.