

T-6563

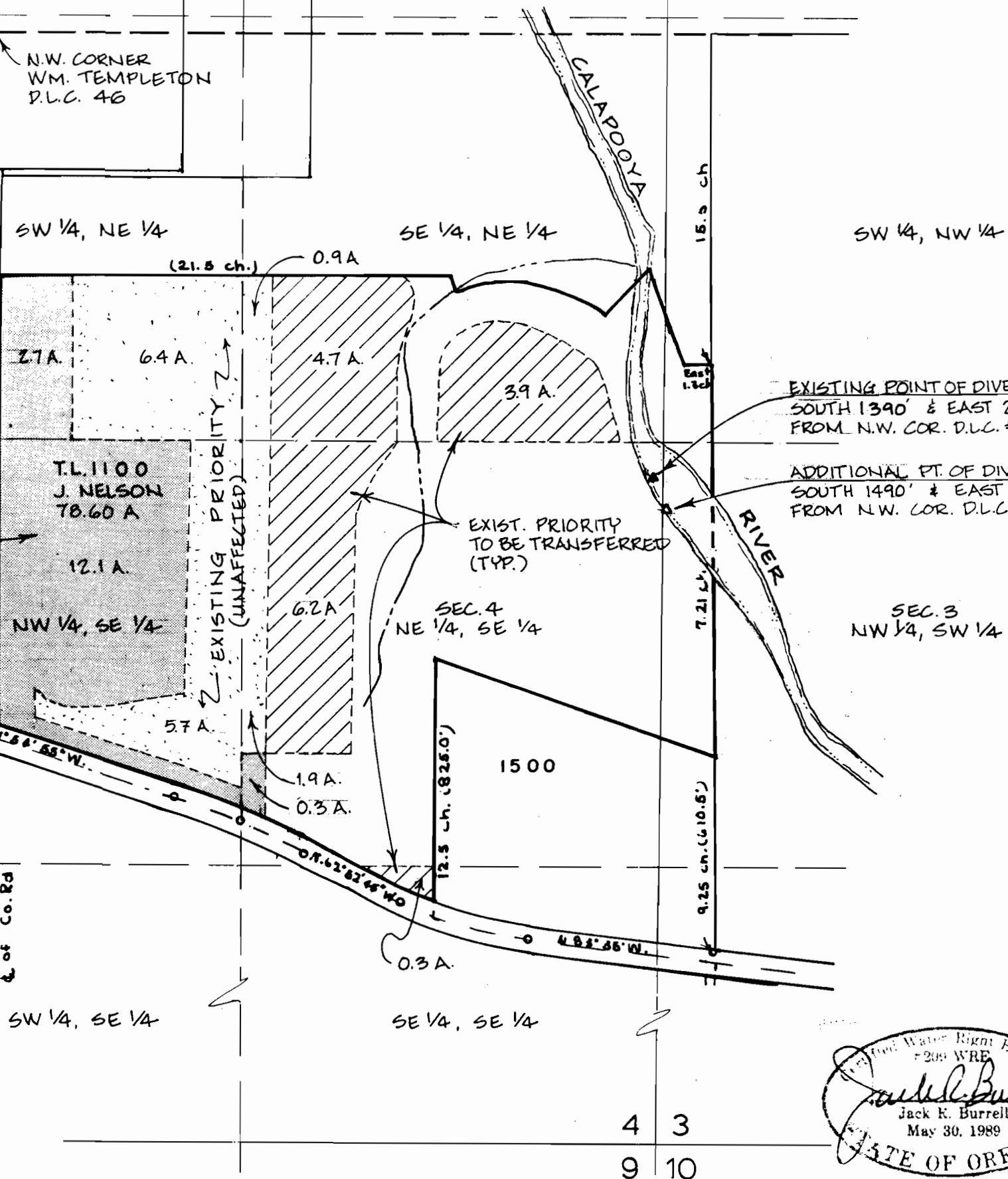

TRANSFER MAP FOR LAND IRRIGATED UNDER SURFACE PERMIT NO. 17466

E 1/2, Sec.4, T.14S., R.2W., W.M.
Linn County, Oregon
May 30, 1991

Applicants: Jim & Donna Nelson
36477 Highway 228
Brownsville, OR 97327
Phone: (503) 466-5459

Tax Lot No: 1100 (4-2W-4)

EXISTING POINT OF DIVERSION:
SOUTH 1390' & EAST 2060'
FROM N.W. COR. D.L.C. #46

ADDITIONAL PT. OF DIVERSION:
SOUTH 1490' & EAST 2100'
FROM N.W. COR. D.L.C. #46



Portion of Existing Appropriation to Be Removed and Transferred From:

SE 1/4 NE 1/4 Sec. 4	8.6 acres
NE 1/4 SE 1/4 Sec. 4	6.2 acres
SE 1/4 SE 1/4 Sec. 4	<u>0.3 acres</u>
Total	15.1 acres



Transferred Appropriation Being Relocated To:

SW 1/4 NE 1/4 Sec. 4	2.7 acres
NW 1/4 SE 1/4 Sec. 4	12.1 acres
NE 1/4 SE 1/4 Sec. 4	<u>0.3 acres</u>
Total	15.1 acres



Adjusted Appropriation Will Irrigate the Following Areas After the Transfer is Approved.

SW 1/4 NE 1/4 Sec. 4	9.1 acres
SE 1/4 NE 1/4 Sec. 4	0.9 acres
NW 1/4 SE 1/4 Sec. 4	17.8 acres
NE 1/4 SE 1/4 Sec. 4	<u>2.2 acres</u>
Total	30.0 acres

State of Oregon
Jack K. Burrell
May 30, 1989

6/4/91

4 3
9 10

KD ENGINEERING, INC.
202 N.W. HICKORY STREET
POST OFFICE BOX 725
ALBANY, OREGON 97321

NELSON WATER RIGHT
Sec. 3 & 4, T.14 S., R.2 W., W.M. LINN COUNTY, OR

Degn. by:	Scale: 1" = 400'	Sheet no.:
Dwg. by: M.H. Schulte	Date: 28 MAY, 1991	
Ckd. by: J.R. Burrell	Project no.: 91-61	