

T.37 S. R.05 W. W.M. SEC. 21

RECEIVED

APR - 3 2000

WATER RESOURCES DEPT.
SALEM, OREGON

NEW P.O.D. FROM
MURPHY ELEC. IRRIG. DITCH
555' SOUTH & 740' WEST
FROM W 1/16 CORNER

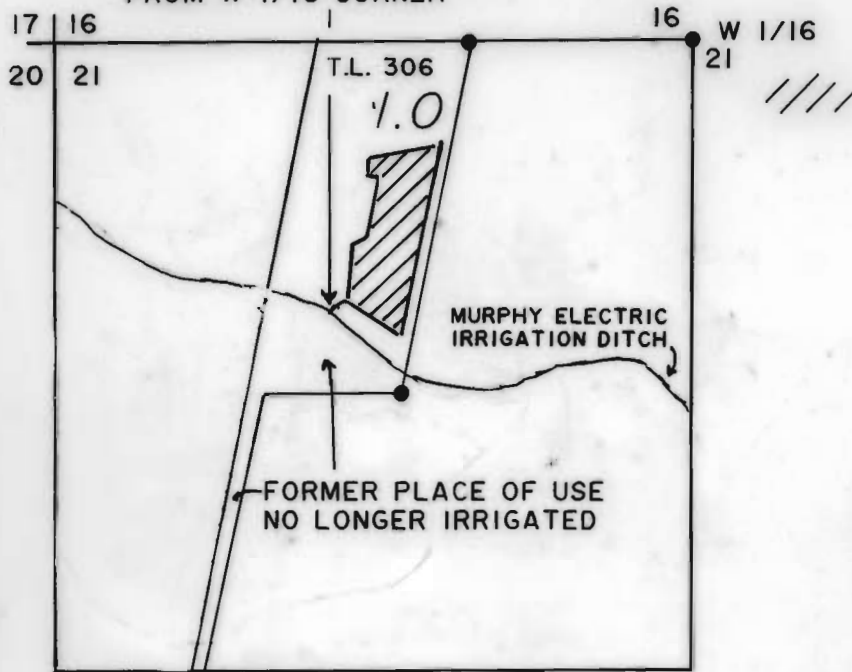

NEW PLACE OF USE
UNDER THIS TRANSFER

P.O.D. # 2
950' NORTH & 200' EAST
FROM SW CORNER OF SEC. 6
T.38 S. R.04 W. W.M.
(NORTHSIDE DITCH)

P.O.D. # 1
1550' SOUTH & 2200' EAST
FROM NW CORNER OF SEC. 21
(MURPHY ELEC. IRRIG. DITCH)

SCALE: 1" = 400'



APPLEGATE RIVER

FINAL PROOF SURVEY

UNDER: T - 7099

**IN NAME OF: DUDLEY R. DAY and
DOLORES L. DURANDO**

SURVEYED MARCH 10, 2000 BY JONATHAN C. SPERO

THIS MAP IS FOR THE PURPOSE OF
IDENTIFYING THE LOCATION OF THE
WATER RIGHT ONLY, AND IS NOT IN-
TENDED TO PROVIDE LEGAL DIMEN-
SIONS OR LOCATIONS OF PROPERTY
OWNERSHIP LINES.



LICENSE RENEWAL DATE:
JUNE 30, 2000

**PREPARED BY:
JONATHAN C. SPERO C.W.R.E. 123
1002 KINCAID RD./P.O. BOX 16
WILLIAMS, OREGON 97544
PH. (541) 846-6845**