

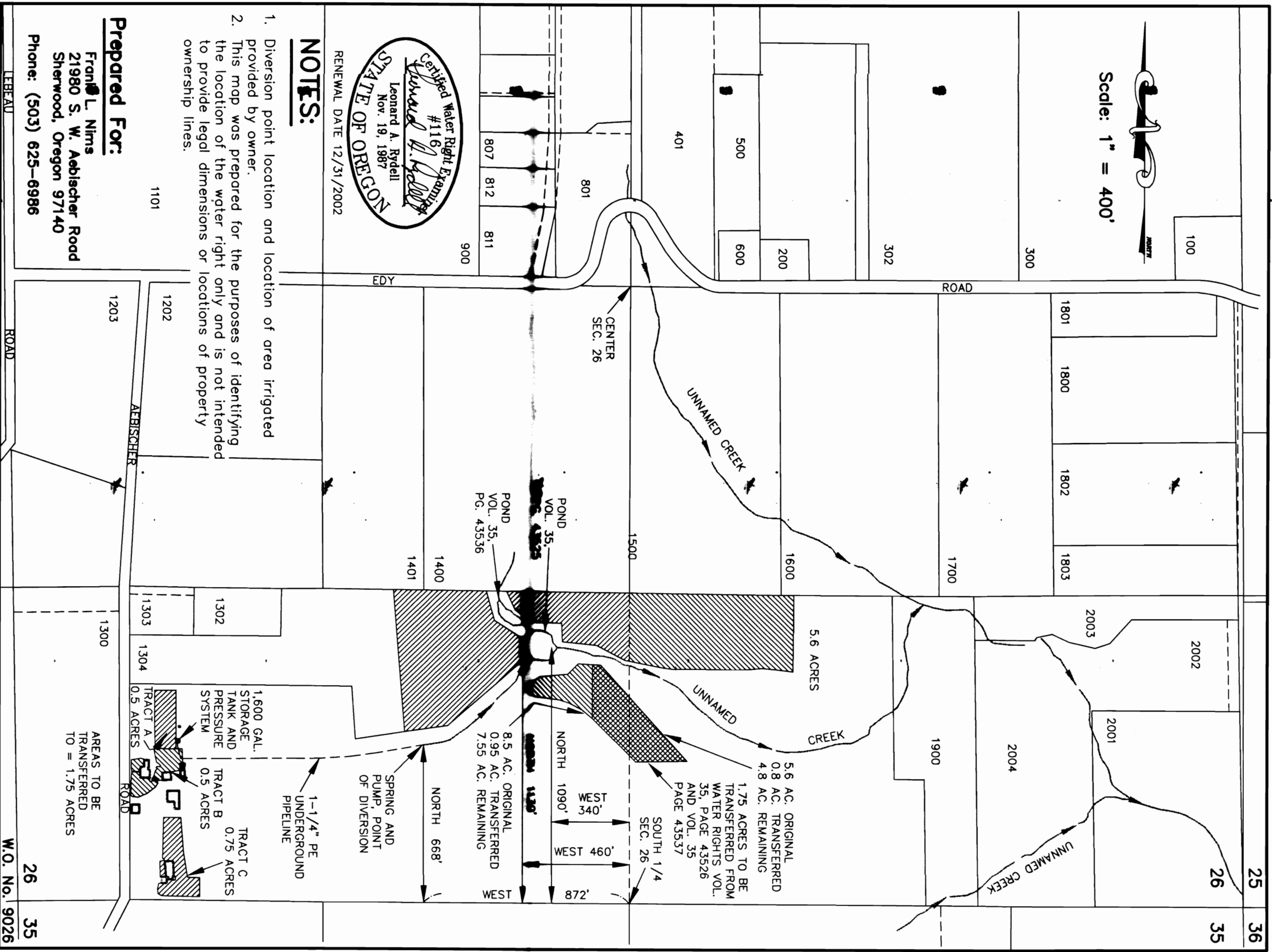

Scale: 1" = 400'



NOTES:

1. Diversion point location and location of area irrigated provided by owner.
2. This map was prepared for the purposes of identifying the location of the water right only and is not intended to provide legal dimensions or locations of property ownership lines.

Prepared For:

Franco L. Nims
 21980 S. W. Aebischer Road
 Sherwood, Oregon 97140
 Phone: (503) 625-6986

T-6707

WATER RIGHTS TRANSFER FINAL PROOF MAP

Located in the SE 1/4 of SW 1/4 and SW 1/4 of SE 1/4 of Sec. 26,
 Township 2 South, Range 2 West of the Willamette Meridian
 Washington County, Oregon



LEONARD A. RYDELL, P.E., P.L.S.

601 Phoebe Drive, Newberg, Oregon 97132
 (503) 538-5700
 Mobile (503) 781-4138
 FAX (503) 538-9167
 larydell@teleport.com
 Consulting Civil Engineer - Land Surveyor - W.R.E.

DWG: 9026-WRM.DWG