

FINAL PROOF SURVEY MAP  
FOR  
DOUBLE "M" RANCH INC.  
ON TRANSFER T-6833

RECEIVED

MAR 14 1997

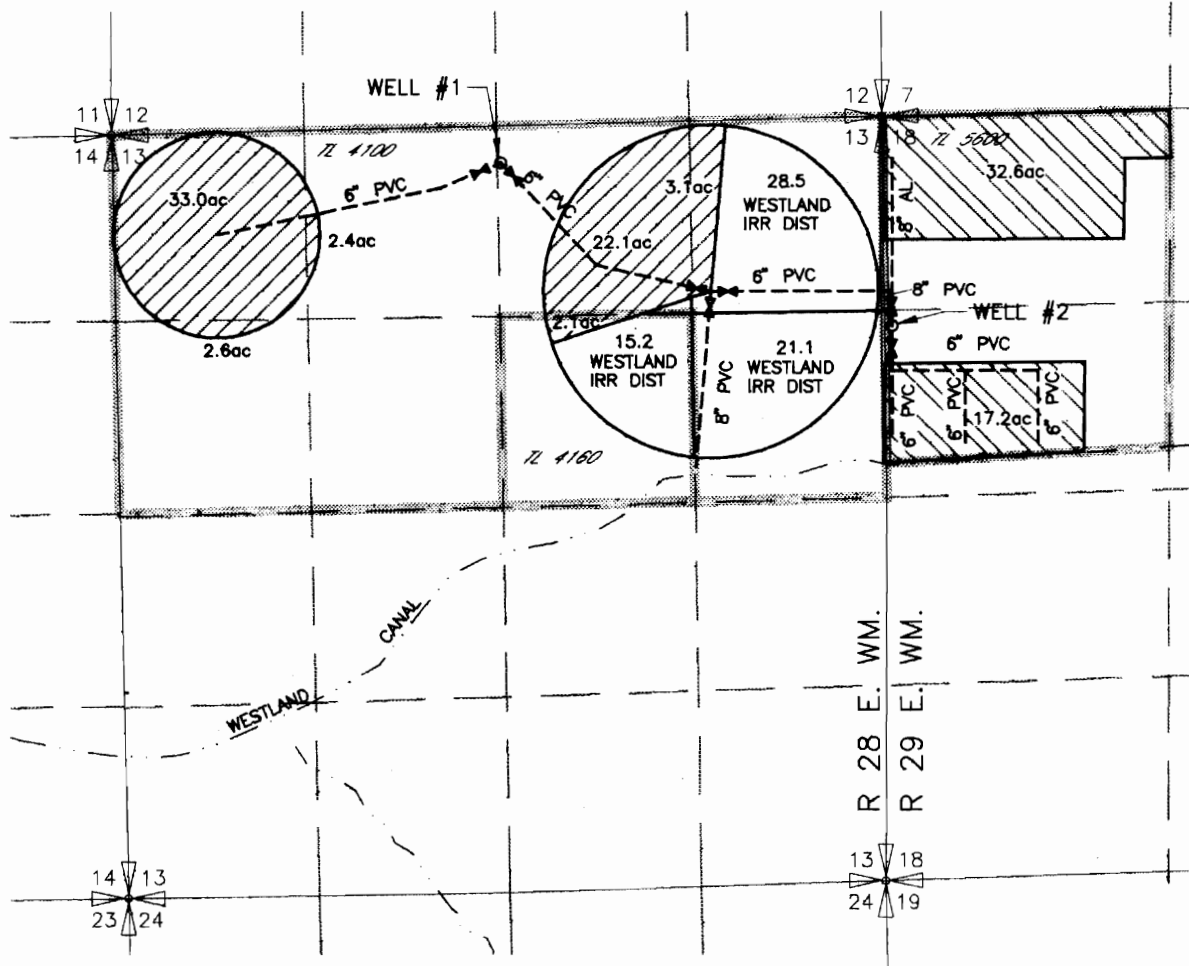

WATER RESOURCES DEPT  
SALEM, OREGON

T 3 N.



WELL #1 LOCATED 270' SOUTH AND 2540' WEST  
FROM THE NE CORNER SEC 13 T.3N., R.28E.WM.

WELL #2 LOCATED 1450' SOUTH AND 3160' WEST  
FROM THE N 1/4 CORNER SEC 18 T.3N., R.29E.WM.

-  T-6833 PERMIT G-3971
-  T-6833 PERMIT G-10222

 CONTROL LINE

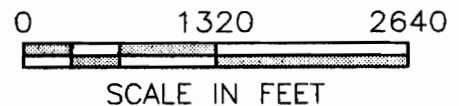

*Dale Woodhouse*  
3/7/97

NOTE: THE PURPOSE OF THIS MAP IS TO IDENTIFY THE APPROXIMATE LOCATION OF THE WATER RIGHT. IT IS NOT INTENDED TO PROVIDE INFORMATION RELATIVE TO THE LOCATION OF PROPERTY OWNERSHIP BOUNDARY LINES.