

Township 5 South, Range 1 West, W.M.
 Portions of Sections 15, 16, 21 & 22

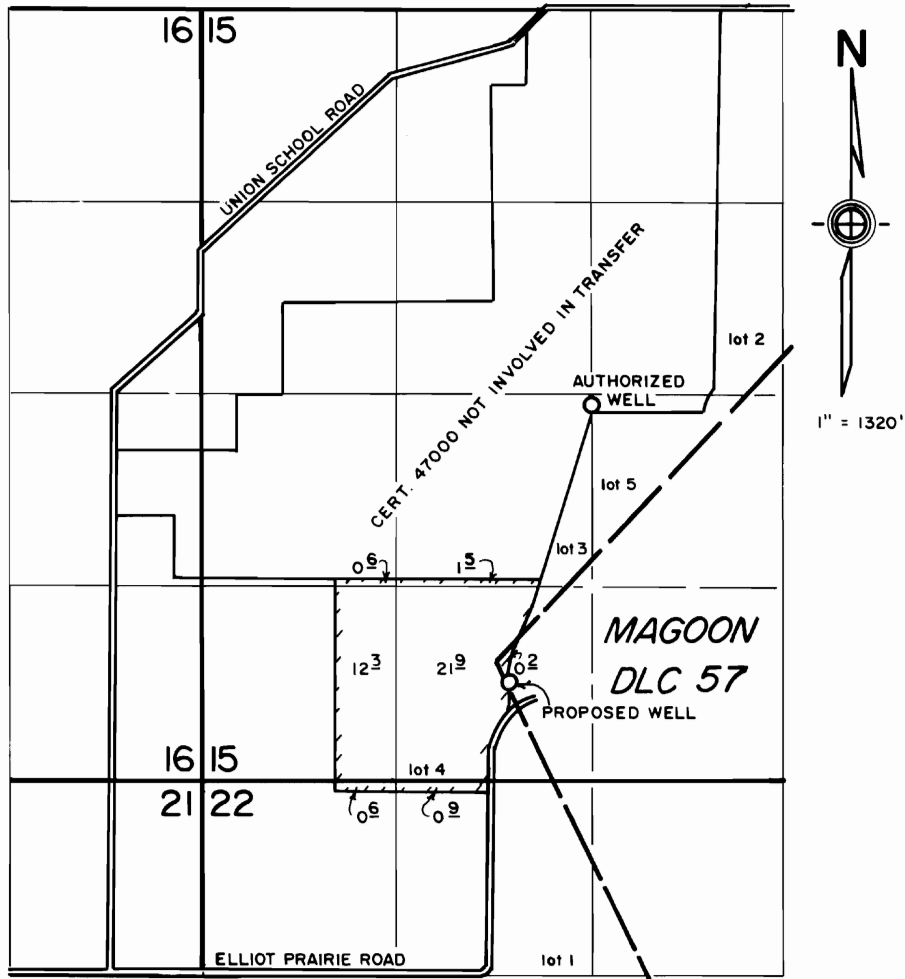

WELLS LOCATED:
 AUTHORIZED WELL: 2720' S.
 PROPOSED WELL: 4600' S. AND 550' W.
 BOTH FROM N. 1/4 COR. SEC. 15.

FINAL PROOF SURVEY
 under
 Transfer No. 6840
 in the name of
 ELIZABETH HITZ
 January 20, 1995

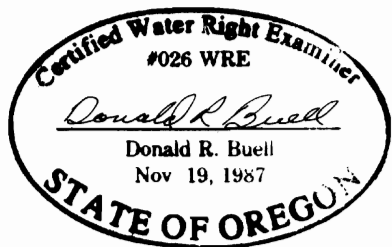

THIS MAP WAS PREPARED FOR THE PURPOSE OF IDENTIFYING THE LOCATION OF A WATER RIGHT ONLY AND IS NOT INTENDED TO PROVIDE LEGAL DIMENSIONS OR LOCATION OF PROPERTY OWNERSHIP LINES.