

RECEIVED

AUG 24 1999

WATER RESOURCES DEPT.
SALEM, OREGON

Township 6 South, Range 1 West, W.M.

Portions of Sections 2 & 11

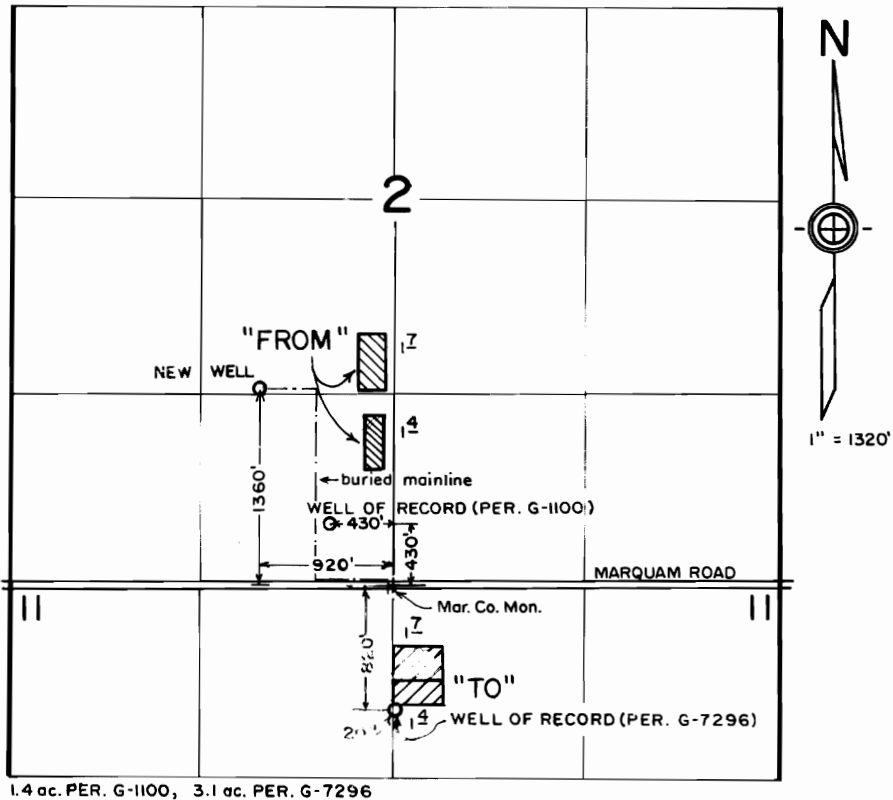

1.4 ac. PER. G-1100, 3.1 ac. PER. G-7296

FINAL PROOF SURVEY
under
Transfer 6868
in the name of
KRAEMER'S NURSERY, INC.

Jul. 22, 1999

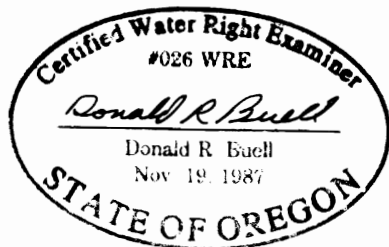

THIS MAP WAS PREPARED FOR THE PURPOSE OF IDENTIFYING THE LOCATION OF A WATER RIGHT ONLY AND IS NOT INTENDED TO PROVIDE LEGAL DIMENSIONS OR LOCATION OF PROPERTY OWNERSHIP LINES.