

RECEIVED

AUG 19 1996

WATER RESOURCES DEPT.  
SALEM, OREGON

# T. 4 N., R. 28 E., W.M.

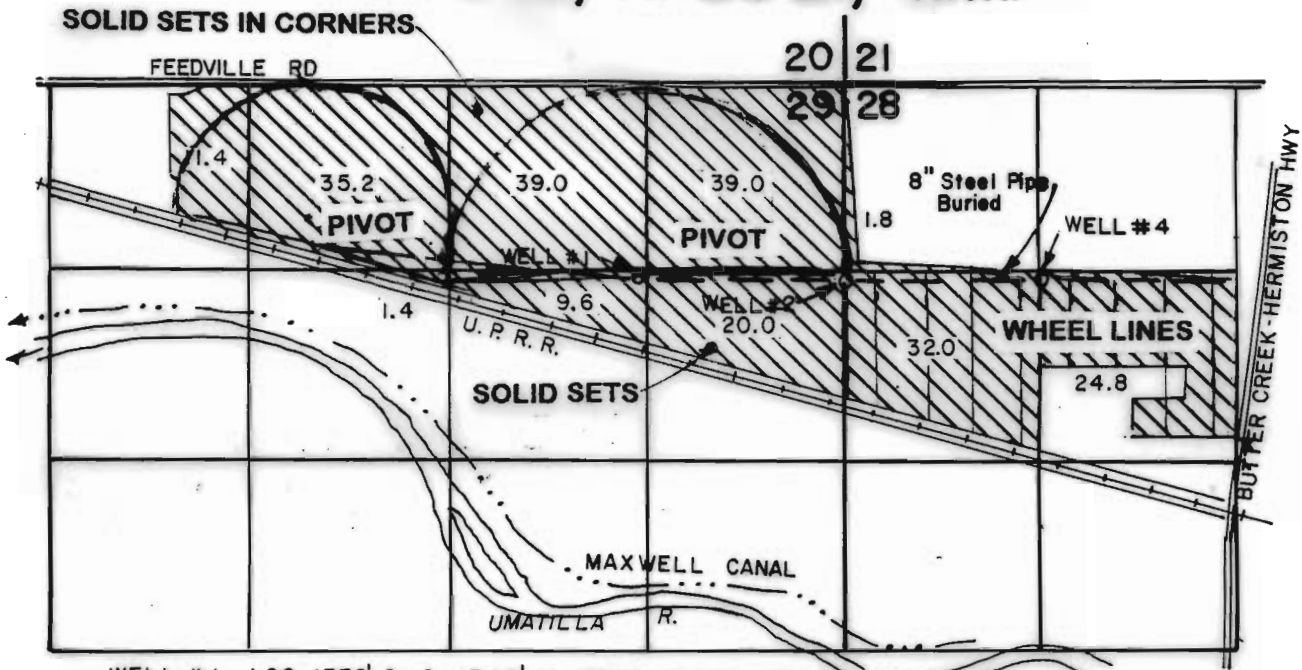

- WELL #1 LOC. 1330' S & 1340' W FROM NE COR SEC 29
- WELL #2 LOC. 1350' S & 10' E FROM NE COR SEC 29
- WELL #4 LOC. 1340' S & 1320' E FROM NW COR SEC 28

## FINAL PROOF SURVEY

UNDER

T-7102

Application No. G-5304

Permit No. G-5044

IN NAME OF

RONALD R. & JANE I. BAKER



SCALE 1" = 1320'

THIS MAP IS FOR THE PURPOSE  
OF IDENTIFYING THE LOCATION  
OF WATER RIGHTS ONLY AND IS  
NOT INTENDED TO PROVIDE  
LEGAL DIMENSIONS OR LOCATIONS  
OF PROPERTY OWNERSHIP LINES.

