

T. 7 S., R. 39 E., W.M.

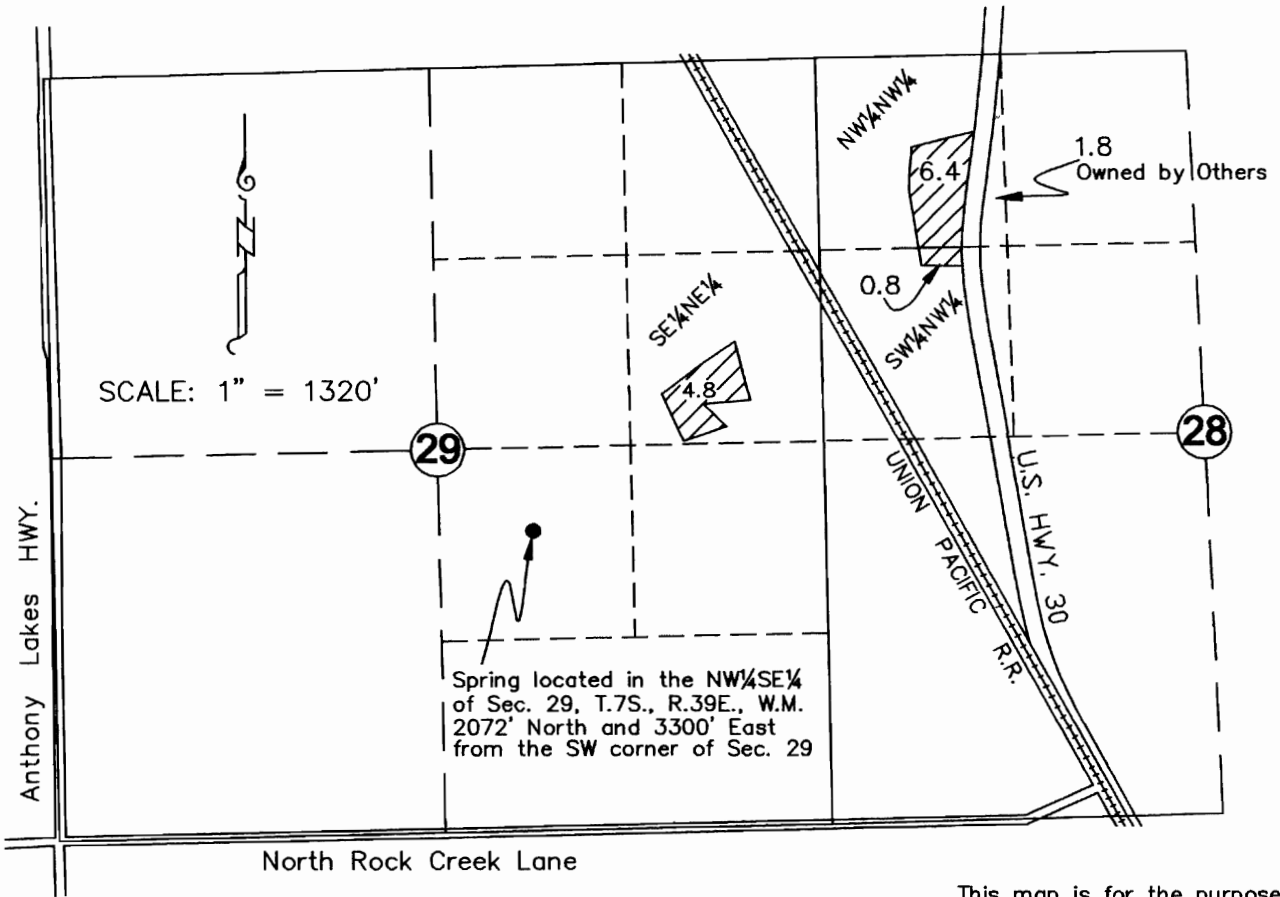

This map is for the purpose of identifying the water right location only and is not intended to provide legal dimensions or location of property ownership lines.

MAP TO ACCOMPANY APPLICATION FOR TRANSFER OF WATER USE FROM STOCK TO SUPPLEMENTAL IRRIGATION

APPLICANT: James Ingram

Application T-6882

Amended October, 2003

LEGEND

 Lands to be irrigated from spring

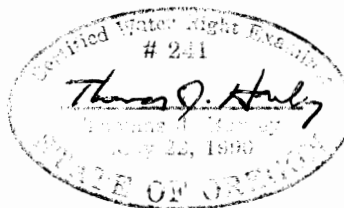

HANLEY ENGINEERING, INC.
2043 MAIN STREET
BAKER CITY, OREGON