

T. 10S. R. 2W., W.M.

T. 9S. R. 2W., W.M.

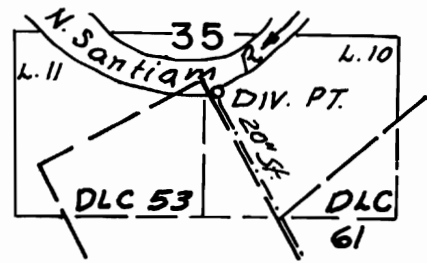

R. Div. Pt. Loc. 5540' N. & 2850' W FROM SE COR. DLC 53

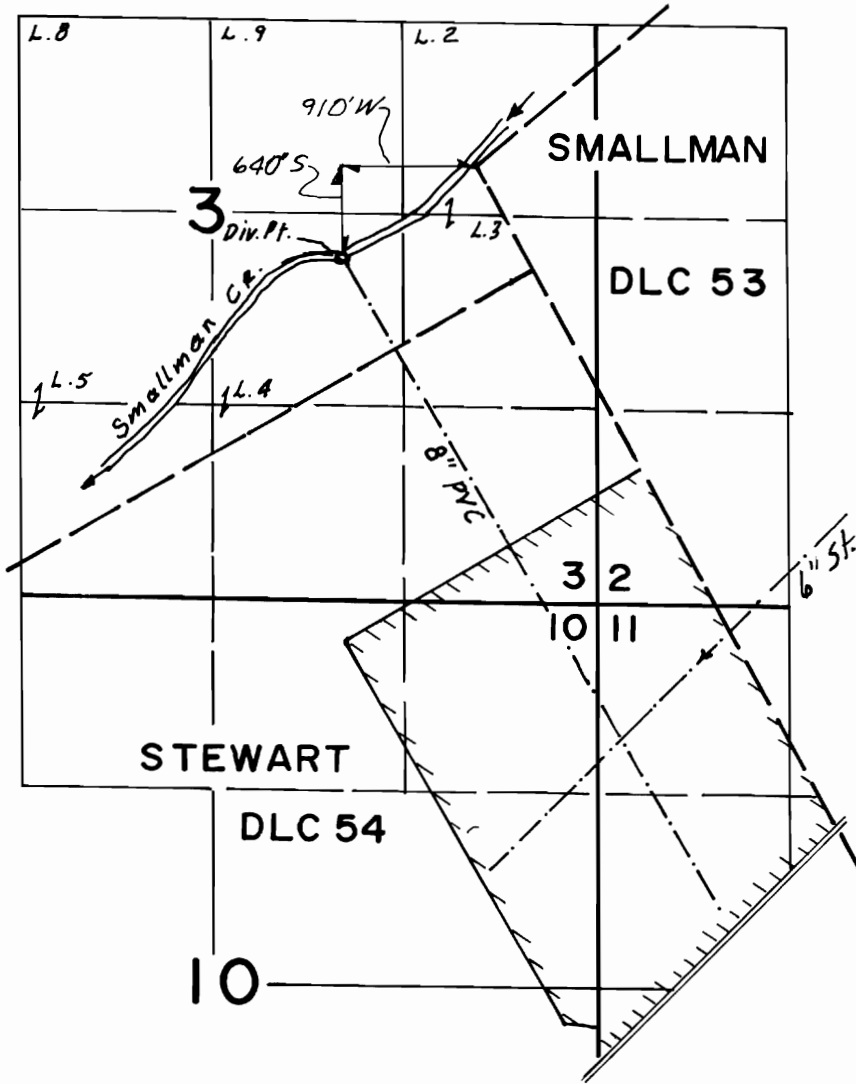

RECEIVED

SEP 16 1999

WATER RESOURCES DEPT  
Salem, OREGON



Scale  
4" = 1 Mi.

**FINAL PROOF SURVEY**  
UNDER

Transfer No. T-6892

Application No. .... Permit No. ....

IN NAME OF

**MT. JEFFERSON FARMS**

Surveyed July 1, 1999, by

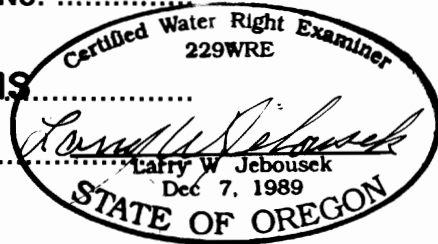

THIS MAP WAS PREPARED FOR THE PURPOSE OF IDENTIFYING THE LOCATION OF A WATER RIGHT ONLY AND IS NOT INTENDED TO PROVIDE LEGAL DIMENSIONS OR LOCATION OF PROPERTY OWNERSHIP LINES.

Photo's WAC-ODFW-93 5-1968 199