

T.6S. R.2W., W.M

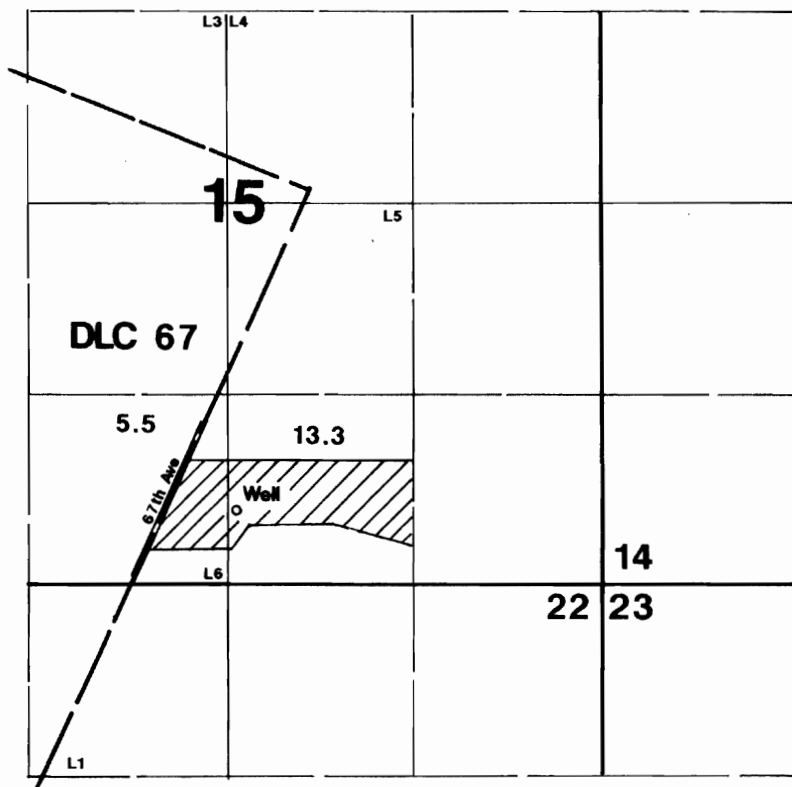

Well is located 500'N & 2530'W from SE corner Section 15.

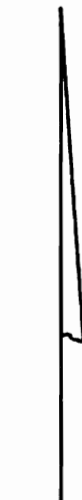

1" = 1320'

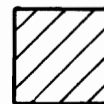

Area Irrigated

Final Proof Survey

Transfer #: T-6897

In Name Of

Greg Bennett

Surveyed on September 9, 1998 by JM Schuette

RECEIVED

SEP 30 1998

WATER RESOURCES DEPT
SALEM, OREGON

This Map Was Prepared For The Purpose Of Identifying The Location Of A Water Right Only And Is Not Intended To Provide Legal Dimensions Or Location Of Property Ownership Lines.

