

T.6 S. R.2 W.W.M.

RECEIVED

MAY 28 1999

WATER RESOURCES DEPT.
SALEM, OREGON

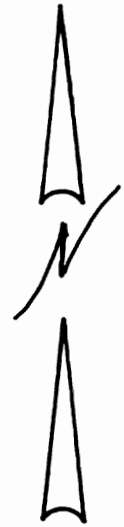
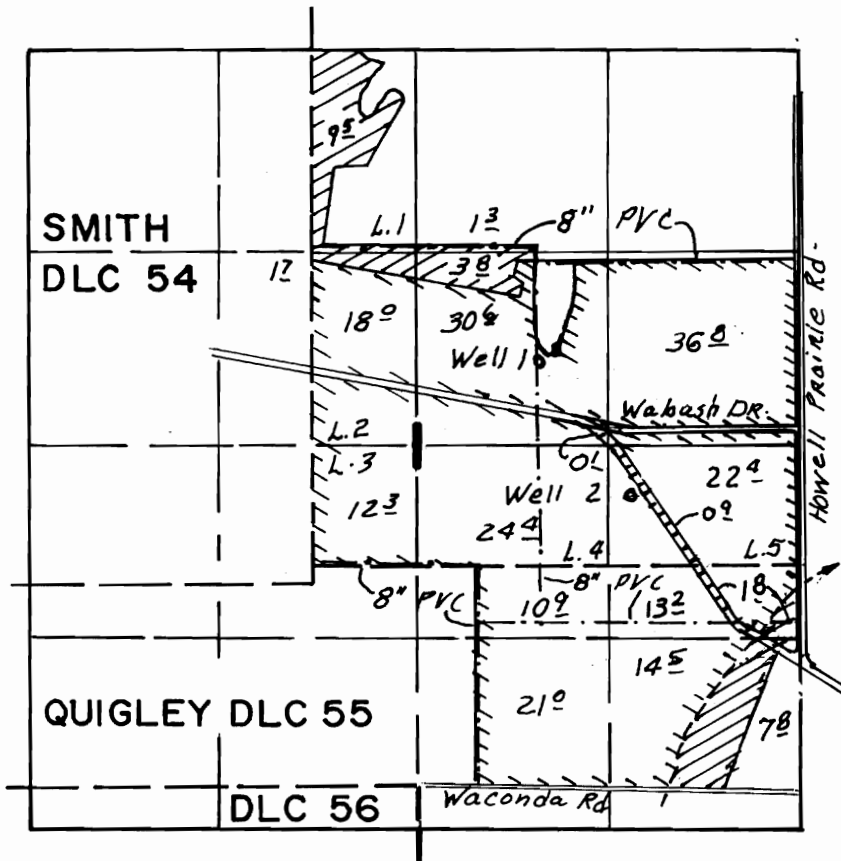

Scale
4" = 1 Mi.

Well 1 loc. 1370' N & 1510' E from SW Cor lot 3
 Well 2 loc. 490' N & 2180' E " " " " "



FINAL PROOF SURVEY
 UNDER

TRANSFER NO. T-6903
 Application No. G-14252 Permit No. G-12962
 IN NAME OF

BOB FESSLER

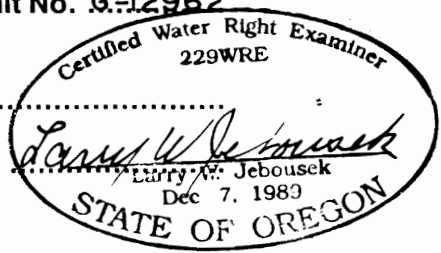

Surveyed April 26 1999, by

THIS MAP WAS PREPARED FOR THE PURPOSE OF IDENTIFYING THE LOCATION OF A WATER RIGHT ONLY AND IS NOT INTENDED TO PROVIDE LEGAL DIMENSIONS OR LOCATION OF PROPERTY OWNERSHIP LINES.